CHOICE
CHINA TEA,
3/2, 3/8, 4/-, 4/6.
LAPSANG SOUCHONG,
3/4, 4/-, 4/8, 6/-
7 lbs. Carriage Paid.
Robt. Roberts & Co. (Ireland),
44 Grafton Street } DUBLIN.
19 Suffolk Street }

SPECIAL EXTRA

# The Irish Times.

PRICE TWOPENCE. DUBLIN, MONDAY, MARCH 23, 1925. VOL. LXVII. NO. 21,196.

ASK FOR
A Baby O'Brien
THE
BEST SMALL SODA

CREAM.
FOR RICHNESS AND FLAVOUR
THE LUCAN DAIRY
LEADS.
DELIVERED
IN BULK OR CONTAINERS.

*Births, Marriages and Deaths (which in all cases must be authenticated), 3 lines, 20 words, 2/6; each additional line of 7 words, 8d.*

*Irish Times 'Phone Numbers —Dublin—5036 and 5037; Belfast—1787; London—Central 4350. Belfast Office—139 Royal Avenue. London Office—59 Fleet Street.*

## ROLL OF HONOUR.

IN MEMORIAM
(1914-1918).

**BARTON**—In proud and loving memory of W. Edgar Barton, Second Lieutenant Royal Inniskilling Fusiliers, presumed killed in action March 22nd, 1918.

"They shall not grow old as we that are left;
Age shall not weary them, nor the years condemn.
At the going down of the sun and in the morning
We will remember them."

**BUTLER**—In ever-loving memory of George Victor Butler, Lieutenant Lincolnshire Regiment, dearly-loved second son of Mr. and Mrs. J. Marshall Butler, Sutton, County Dublin, killed in action at Ervillers, France, March 23rd, 1918.

**BUTLER**—In ever-loving memory of Second Lieutenant William Butler, killed in action 22nd March, 1918.—(All at 39.)

"O happy they in God who rest,
No more by fear and doubt oppressed,
Living or dying they are blest."

**BUTLER**—In loving memory of Lieutenant William Butler, 2nd Leinster Regiment, killed in action at St. Emilie, France, 22nd March, 1918.—Gardiner's Hill, Cork.

## BIRTHS.

**KENNY**—March 14, 1925, at "Fernleigh," Cranmore Gardens, Belfast, to Mr. and Mrs. J. Kenny, a son.

**LEE**—March 18, 1925, at 124 Holywood road, Belfast, to Mr. and Mrs. E. F. Lee, a daughter.

**NICHOLL**—March 17, 1925, at 40 Upper Fitzwilliam street, to Mr. and Mrs. A. W. Nicholl, of 15 Ormond road, Rathmines, a daughter.

**NOLAN**—March 20, 1925, at "Stella Maris," Earlsfort terrace, to Doctor and Mrs. Thomas V. C. Nolan, of "Alma," Collemore road, Dalkey, a son.

**ROUNTREE**—March 13, 1925, at Archer's-own, Delvin, to Mr. and Mrs. J. E. Rountree, a daughter.

## MARRIAGES.

**EUSTACE and JOHNSON**—March 13, 1925, at St. Patrick's Cathedral, Dublin, by the Reverend J. L. Atkinson, M.A., and Reverend Canon S. Ridgeway, M.A., Cecil Rowland Fox, eighth son of the late Captain Thomas Fox Eustace, 1st Royal Berkshire Regiment, and grandson of the late Reverend S. G. Morrison, Presbyterian Chaplain, H.M.C.S., Dublin, to Harriette (Daisy), second daughter of the late Charles Robert Johnson and Mrs. Johnson, Carlow.

**BERLINER and WALKER**—March 5, 1925, at the Spanish and Portuguese Synagogue, Lauderdale road, London, Phillip Barnett Berliner, to Gertrude Florence Walker, only daughter of Mr. and Mrs. Walker, Booterstown, County Dublin.

## DEATHS.

**ANNOUNCEMENTS received late for insertion in this column will be found on Page 6**

**ALLINGHAM**—March 22, 1925, at St. Vincent's Private Home, Dublin, Mother M. Bertrand Allingham, R.I.P. Office and High Mass in Dominican Convent, Wicklow, to-morrow (Tuesday) morning at 11.30 o'clock. Funeral immediately after.

**CAVEN**—March 21, 1925, at 9 Mountshannon road, Kilmainham, Agnes Sinclair Caven, late of Port William, Wigtownshire, N.B., in her 87th year. Funeral private.

**CRAWFORD**—March 21, 1925, at his residence, Arungs, St. John's Park, Belfast, Henry Edward (Harry), eldest son of the late John Crawford, Drumshambo, County Leitrim, aged 65 years. Funeral by motor, to Drumshambo, arriving 2 p.m., to-day (Monday).

**CURRIE**—March 22, 1925, at the Adelaide Hospital, Dublin, Barbara Olive, dearly-loved daughter of Mr. and Mrs. W. S. Currie, 4 Castle street, Sligo, aged 2 years. "A little flower taken to God's Garden."

**DWYER**—March 21, 1925, at her residence, 24 Casimir road, Harold's Cross, Elizabeth Norman Dwyer, beloved wife of George W. Dwyer, and eldest daughter of late Shields T. Robinson. Severed only till He come. Funeral (strictly private), Mount Jerome, to-morrow (Tuesday). No flowers, by request.

**FIELD**—March 22, 1925, at his residence, 42 Donnybrook road, Donnybrook, Joseph Field. Deeply regretted by his sorrowing wife and daughters and all who knew him. R.I.P. Remains will be removed at 8 o'clock this (Monday) evening to Church of the Sacred Heart, Donnybrook. Funeral to-morrow (Tuesday), 24th, to Kill-o'-the-Grange at 1.30 p.m. New York and Kansas City papers please copy.

**HENDERSON**—March 20, 1925, at a Nursing Home in Dublin, Jane, daughter of the late John Henderson, Lisbellaw, County Fermanagh. Funeral to-day (Monday) from Lisbellaw station on arrival of 12.40 train. No flowers.

**HILLIARD**—March 19, 1925, at Nylstroom, Transvaal (Captain Arthur Hereford Hilliard, late A.S.C.), third surviving son of the late William Hilliard, Esq., J.P., Cahirlie, Tralee, aged 52.

**HORNICK**—March 22, 1925, in Dublin, William Hornick, Carrick-on-Suir. Funeral private.

**HUGHES**—March 22, 1925, at Oatlands, Stillorgan, County Dublin, Mary Frances, widow of the late Edward Hughes, Belfast, R.I.P. Funeral private.

**JOHNSON**—March 20, 1925, at his residence, 9 Maxwell road, Rathgar, Wilson Johnson, in his 65th year. Funeral private.

**LE FANU**—March 22, 1925, in London, William Richard Le Fanu, C.4 Albany, third son of the late W. R. Le Fanu, Summerhill, Enniskerry.

**LONG**—March 22, 1925, at her residence, 24 Castlewood avenue, Pauline Elizabeth Long, youngest daughter of the late Reverend Mortlock Long, Methodist Minister. Deeply regretted. "With Christ, which is far better." Funeral private.

**McCOURT**—March 21, 1925, at her residence, Ball Ring, Drogheda, Kate, relict of the late Thomas McCourt. R.I.P. Remains will be received in St. Mary's this (Monday) evening at 8 o'clock. Office and High Mass at 11 o'clock to-morrow (Tuesday) morning. Funeral immediately afterwards to Calvary Cemetery. No flowers, by request.

**MILLER**—March 20, 1925, May, the dearly-loved wife of the Right Reverend Robert Miller, Bishop of Cashel and Waterford. Funeral (private) to-day (Monday) at Mount Jerome.

**MORRIS**—March 14, 1925, at Portsmouth, Ontario, Phoebe Rebecca, beloved wife of J. D. Morris, and younger daughter of the late John Alexander McWilliam, Rushfield House, Boyle.

**MORRIS**—March 21, 1925, at her residence, Villa Marina, Dunmore East, County Waterford, Isabella Morris, widow of George William Morris, Esq. Funeral Service at Dunmore Church at 10.30 on Wednesday, thence to the Abbey, Waterford, for interment, arriving Newtown about 12.30.

**WHITE**—March 21, 1925, at 73 Lower Baggot street, suddenly, Thomas White. Funeral to Mount Jerome to-morrow (Tuesday) 10.30 a.m.

## IN MEMORIAM.

**BROWN**—In loving memory of my dear husband, Joseph, who fell asleep in Jesus at his residence, 20 Molesworth street, on the 23rd March, 1924. "Till we meet to part no more."

**BYRNE**—In loving remembrance of my dear friend, "Alice," called Home 22nd March, 1921. "Till the day dawn."—H. E.

**DAUGHTON**—In sad and loving memory of dear father and mother, who passed away at their residence, The Terrace, Ballynonty, March 23rd, 1920, and December 15th, 1921.

Calm is thy slumber, as an infant's sleep,
But thou shalt wake, no more to toil and weep,
Thine is a perfect rest, secure and deep.
Good night. Harrie.

**DAVIS**—In ever-loving memory of Mary Davis, 63 Harcourt street, Dublin, who departed this life 23rd March, 1921. "To be for ever with the Lord."

**FOX**—In loving memory of our dear mother, who entered into rest March 23, 1921. Sadly missed by her sorrowing husband and daughters. Also of C.S.M. W. B. Fox, R.D.F., killed in action March 21, 1918.

**GARGAN**—In loving memory of my dear wife, Maria Margaret Gargan, who fell asleep 23rd March, 1923.

In loving memory of our dear mother, who fell asleep 23rd March, 1923.

**MATES**—In loving memory of my dear son, Edward, late R.I. Fusiliers, who died March 22nd, 1922, aged 28.

Silently, peacefully, angels have borne him
Into the beautiful mansion above,
There shall he rest from earth's toiling for ever,
Safe in the arms of God's infinite love.

**MORRIS**—In memory of my most faithful husband, Peter Morris, who passed away at his residence, Dunamon, Strokestr, March 22nd, 1920.

"And far away from sorrows, toil, and suffering,
He is not dead, but only taking rest;
And in the Father's House of many Mansions
We shall meet again, and shall rest evermore
in His love."

**O'LEARY**—Second Anniversary—In proud and loving memory of my dear son, Captain Thomas O'Leary, 4th Battalion Dublin Brigade, A.S.U., Irish Republican Army, killed on the 23rd of March, 1923. R.I.P. Masses offered in Whitefriar street, Mount Argus, and Tranquilla Churches this day for the happy repose of his soul.

"May Heaven's Light around him shine,
Beyond the starry Dome,
Where Angels sing their anthem sweet,
Before Our Saviour's Throne.

"Within Thy Sacred Heart, O Lord,
May his soul find eternal rest.
Thy will be done, O God of Love,
Thou knowest what is best."

Inserted by his broken-hearted mother.

**O'LEARY**—Second Anniversary—In proud and loving memory of our dear brother, Captain Thomas O'Leary, 4th Battalion Dublin Brigade, A.S.U., Irish Republican Army, who was killed on the 23rd of March, 1923. R.I.P. Masses offered up in Whitefriar street, Mount Argus, and Tranquilla Churches this day for the happy repose of his soul.

"And how can man die better
Than facing fearful odds
For the honour of his country
And the glory of his God.

Inserted by his loving brothers, Johnny and Willie.

**O'LEARY**—Second Anniversary—To the dear memory of our beloved friend, Thomas O'Leary, Irish Republican Army, who was killed on the 23rd of March, 1923. R.I.P. "I thank my God upon every remembrance of him."

"Clean, simple, valiant, well-beloved.
Flawless in faith and fame,
Whom neither ease nor honours moved
An hair's breadth from his aim."

Inserted by his loving friends, L. and M.

**ROTHWELL**—In loving memory of Samuel Rothwell, Caledon, Tyrlow, who died 23rd March, 1918. "We're no abiding city here."

(CONTINUED ON NEXT COLUMN.)

## MISCELLANEOUS.

BALLSBRIDGE—Possession—Modern Two-storey House, without basement, for immediate Sale, Merrion road; attractive situation; 10 apartments; bathroom; motor garage; rear entrance.—H 1143, this office.

MERRION SQUARE CORNER—Well-Furnished bedroom and sittingroom, in nice house; one or two gentlemen dining out; electric light, bath, etc.—H 589, this office.

WANTED by Doctor, Flat or Half-House, Furnished or Unfurnished, at least five rooms, central position, south side of city.—H 1180, this office.

ANTIQUE FURNITURE, OLD SILVER, CHINA AND GLASS.
BENNETT and SON, LTD., will SELL on WEDNESDAY and THURSDAY NEXT, at 6 UPPER ORMOND QUAY, a large collection of above, together with Carpets, Rugs, Oil-Paintings, Pianos, Safes, etc. On View 10 to 5 To-morrow.

TAMILBEE, the Tea for Flavour. Packed in ¼, ½, and 1lb Packets. Ask for it.

FURNITURE AUCTIONS CONDUCTED. James H North and Co., Auctioneers, Grafton street. Established 1829.

JOHN C PARKES and Sons, Ltd., DUBLIN. Ranges, Grates and Baths. Enamelled Slate Mantels. Gas and Steam Tubes.

BROOKS, THOMAS, AND Co., LTD., DUBLIN. FIBROUS PLASTER SLABS FOR CEILINGS AND WALLS. INEXPENSIVE EASILY FIXED. LARGE STOCK.

VALUATIONS OF FURNITURE, HOUSE Property, etc., made for Probate and all purposes James H. North and Co., Valuers, Grafton street

YOUR Old Suit Turned Successfully. Booklet and Price List.—Leveson's Invisible Repair Co., Dept. I.T., St. Martin's Court, Ludgate Hill, London, E.C.4.

ANNE LYNCH'S TEAS

PENKNIVES, the Celebrated Barber make, in great variety.—BOOTHS BROS., DUBLIN.

GLEESON, O'DEA AND Co., LTD. GALVANIZED CORRUGATED ROOFING. IRON GALVANIZED NAILS and WASHERS. DUBLIN. 21 and 22 Christchurch place.

PORCELAIN ENAMELLED BATHS, And all Plumbers' Materials. DOCKRELL LIMITED, DUBLIN.

MOIRA RESTAURANT, TRINITY STREET (COLLEGE GREEN). Two minutes from Trinity College Charcoal Grill. P. NUGENT, Proprietor.

THOMAS HENSHAW and CO., LTD.—Garden Tools, Lawn Mowers, Repairs. 3-12 Christchurch place. Works: Clonskea.

CARSON'S LIQUID PAINTS—Write for Colour-Card and Prices.—Carson's, 22 Bachelor's Walk, Dublin

INCOME TAX Recovered, Returns Filled, Super-Tax Statements Prepared.—J. T. WALLACE, Expert, 10 Nassau street. Phone 1585.

ANTHRACITE STOVES CHEAPEST, CLEANEST, AND MOST ECONOMICAL IN USE. DOCKRELL LIMITED, DUBLIN

## HOTELS AND HEALTH RESORTS.

MORAN'S HOTEL, DUBLIN.
RE-OPENED.
BUSINESS AS USUAL
Telephone—No. 914. P. A. MORAN, Proprietor.

FOUR COURTS HOTEL, INNS QUAY, DUBLIN.
100 BEDROOMS, with hot and cold water. Most Comfortable Modern Restaurant. Table d'Hôte Luncheon, 1 to 2 o'clock, 2/-. Table d'Hôte Dinner, 6 to 8 o'clock, 3/6. Wedding Receptions a speciality. PRIVATE GARAGE. BUICK 40 SALOON CAR FOR HIRE. Phones, 6323, 6324. Wires, "Excel, Dublin." G. KILNEY, Managing Director.

KINGSTOWN.
HOTEL CARLISLE.
Magnificently situated over East Pier, commanding beautiful views of Dublin Bay, Howth, etc. Most Comfortable and Modern. Adjacent to Golf Links. Lounge and Billiard Rooms. One minute from Station, Mail Steamers and Dublin Afternoon Tea served in Lounge or Gardens. Open to Non-Residents. Tariff on application to the Manageress. 'Phone—119.

GROSVENOR HOTEL, DUN LAOGHAIRE.
VERY COMFORTABLE. GOOD CATERING. Ideally Situated, Best Position on Sea Front. MODERATE TERMS. 'Phone—Kingstown 284.

GREYSTONES — SEAPATRICK PRIVATE HOTEL. Near sea, rail, golf; standing on six acres. 20 years established. 'Phone—41.

ST. ANN'S HILL HYDRO.
HEALTH RESORT. Mild Winters.
Ideal for Change of Air, Rest, and Convalescence. The Baths (under Medical Supervision) are well equipped and thoroughly up-to-date. High Standard of Comfort. Steam Heating. Electric Light.
PROSPECTUS on application to Secretary, the Hydro St. Ann's Hill, Cork. TELEGRAMS—"Hydro, St. Ann's Hill." TELEPHONE—"No 2 Blarney."

LONDON—MORTON HOTEL, Russell square, W.C.—Comfortable and Central; French Chef. Night Porter. Inclusive terms, 7/6 daily, or 4 guineas weekly.

LONDON—HOTEL BELGRAVIA, GROSVENOR GARDENS, VICTORIA, S.W.1. MAKE THIS HOTEL YOUR HEADQUARTERS IN LONDON. Conveniently situated for all parts of the Metropolis. 250 Rooms, with gas fires and hot and cold running water and exchange telephone. Illustrated Brochure by Max Pemberton giving full particulars regarding rates, etc., will be forwarded upon application.

RESTAURANT BELGRAVIA. On the Ground Floor of the Hotel. One of the most fashionable rendezvous in London.
Telegraphic Address—Hotel Belgravia, London.

LONDON—DEAN HOTEL, 87 Oxford street. Most central. Lift. Night Porter. Stock rooms. Bed, Breakfast, Bath, from 9/6. Telegrams "Teideanbo," Westcent. Phone, Gerrard 8710.

LANDUDNO — "Ormescliffe." Comfortable Hotel, facing sea; accom. 250. Orchestra; Dances each evening. Wireless Concerts. Mod.

LANDUDNO—Lynwood Boarding Residence; good view of Sea and Pier; Mid-Day Dinner; moderate terms.—MRS. RAINS.

ST. ANNES-ON-SEA.
LINDUM HYDRO HOTEL.
Occupies the most attractive site on the South Promenade. 42 Bedrooms. All modern conveniences. Terms moderate. 'Phone 278.—B. PRICE.

## BOARDING AND HOTELS.

ATTRACTIVE Residence, Ray's, Fitzwilliam place. Every comfort and moderate charges 'Phone 4600.

A1 Southern Hotel, 55 Lower Baggot street, Dublin. Most comfortable Moderate terms.—Miss Sheehy. 21 50

A1 Mayfair Hotel, 30 Lower Baggot street, Dublin. A quiet comfort, cleanliness, courtesy. 'Phone 3677. 20 6

A1 63 Lower Leeson street—Private Hotel, central, comfortable, telephone, 5040.—Miss Doyle. 12 16

COLWYN Bay—Sowden's Boarding Establishment, East Parade; finest position, overlooking Bay; electric light; terms from £2 2/- weekly.

COLWYN Bay—Rhos-on-Sea—"Bella Mare." Private Hotel; magnificent position, facing sea, pier; golf; choice cuisine.

LANDUDNO—Elton Villa, Boarding Residence; central position for all amusements.—Mrs. Hopkins. 15 21

SWISS Private Hotel, 34 Fitzwilliam square, Dublin. English and French kitchen. Telephone 24044. 16 A

SOUTHPORT—Knowsley's Hydropathic, visitors or patients, from 12/- daily, 77/- weekly. Telegrams "Knowsley's," Phone, 295. Apply Manager.

WINTON road, Lennox Park—Vacant shortly Double Bedded Room. Private Bathroom; full board; telephone. 18 /-

(CONTINUED FROM PREVIOUS COLUMN)

NICHOLS' Phone—376 Phone—376
FUNERAL AND CARRIAGE ESTABLISHMENT, Lombard street (Westland Row) Coffins, Hearses, and Every Requisite. Economy and Punctuality.

FUNERAL REQUISITES OF EVERY DESCRIPTION.
WALLER,
49 and 50 DENZILLE STREET
SALOON MOTOR HEARSE.
Private Mortuary
Phone—133. Wires—"Undertaker, Dublin."

MILLER AND CO. BRAY.
FUNERAL Directors. Electric Motor Hearses. Phone—Bray 117. Wires—"Collier, Bray."

FOR HIGH-CLASS PAINTING TRY JOHN HUTTON & SONS Ltd., Summerhill, Dublin

11/22 WOLSELEY DE LUXE Two and Four Seater, just arrived. Call and inspect.—Grafton Motor Co., 43 Grafton st., Dublin.

FORD FACTS No. 1—
"The FORD is RELIABLE." Buy yours from AUTOCARS IRELAND LTD., 19 Chatham street. Authorised Ford Dealers.

MORRIS One Ton Trucks, price £195.—G. A. BRITTAIN, LTD., Hatch street, Dublin.

BUY your new Ford from the old firm.—R. W. Archer and Co., 65 Lower Mount street, Dublin.

"THE STANDARD is a topping little Car".—Public Opinion. Seek information from R. W. ARCHER and CO., 65 Lower Mount street.

ALBION Motor Lorries, 25 cwt. to 4-ton loads.—H. A. Pender, Thomas's lane, Up. O'Connell st.

STEWART INSTITUTION FOR IMBECILE CHILDREN AND HOSPITAL FOR MENTAL DISEASES, PALMERSTON, CO. DUBLIN.
The above Institution is open for the reception of Children of slow or defective intellect, by election on payment at fixed rates, according to requirements. Votes at Elections obtained by annual subscriptions of 10/6 or donation of £5 5/- and upwards.

HOSPITAL FOR MENTAL DISEASES.
This Branch is separate from above, and is open to Ladies or Gentlemen suffering from Mental Complaints, at rates from £120 per annum. The apartments are handsomely furnished and command attractive views of river and mountain. Grounds extensive and well wooded. Amusements suited to summer and winter. Sanitary arrangements up to date. Resident Medical Superintendent and trained staff. Voluntary Boarders received. Lucan tram passes gate hourly. Telephone. Fully illustrated prospectus and all information on application to Secretary, 40 Molesworth street, Dublin.

HOUSE PAINTING.
JAMES GIBSON & SON,
49 & 50 MARY STREET, DUBLIN.
'Phone—374 Telegrams—"Gibsons, Dublin"

COALS.
COALS.
WALL/CE BROS. LTD.
THIS DAY'S PRICES
BEST ORRELL ..... 52/- Per Ton
BEST WIGAN ..... 49/- Per Ton
BEST KITCHEN ..... 46/- Per Ton
BEST SCOTCH HOUSE ..... 42/- Per Ton
Delivered in the City
Special discount of 2/- per ton if cash paid with order
Small additional charges are made for delivery beyond old City Boundary or on quantities of less than one ton.
23 WESTMORELAND STREET.
Telegrams—Wallace, Dublin. Telephone—3999 and 3000

THE SUNBEAM
is undoubtedly Britain's MOTOR MASTERPIECE. Examine the 14/40 h.p. Car now in stock. It's a perfect treat.

LINCOLN & NOLAN, LTD., 57 and 58 Lower Baggot street, Dublin 'Phone 943. "Where Service and Value Meet."

NORTON'S,
THE GIFT HOUSE.
SPECIAL SALE
SPRING CLEANING
REQUISITES.
JACKSON'S VARNISH STAINS, FLOOR POLISH, CHAMOIS DUSTERS, OCEDAR MOPS.
BEST XX. TALLOW CROWN SOAP, 1/3 BAR. 5 BARS 7/-.
WE CAN SUPPLY EVERYTHING FOR KITCHEN AND DININGROOM:
CUPS AND SAUCERS, FROM 4½d.
DINNER SETS, 19/11 TO £12 12/-.
CHINA TEA SET, 9/11 TO £12 12.
SEE OUR WINDOWS.
OPEN SATURDAYS, 6 O'CLOCK.
5 & 55 HENRY STREET, DUBLIN.

LOANS BY POST.
£20 TO £5,000
In any part of Ireland and Great Britain to all respectable persons on Note of Hand. Loans arranged by post without interview. No fees charged or beforehand charges.
THE STANDARD PRIVATE FINANCE COMPANY OF IRELAND, LTD.
15 ANGLESEA ST., DUBLIN.
J. C. WALSHE, Secretary

MONEY
LENT BY POST FROM £50 TO £5,000
On Note of Hand Alone, Without Security.
To Ladies or Gentlemen. Strictly Private.
No charge whatever if Loan is not granted.
CAUTION TO INTENDED APPLICANTS.
Do not pay any fees, railway expenses or preliminary charges.
Genuine Lenders should not ask for them, as often those who ask such charges never lend any money.
The City and County Private Finance Co., Ltd., make no charges when Loans are not granted.
Apply SECRETARY,
12 SOUTH LEINSTER STREET, DUBLIN.
THE CITY AND COUNTY PRIVATE FINANCE Co., LTD.

The New Corsetry

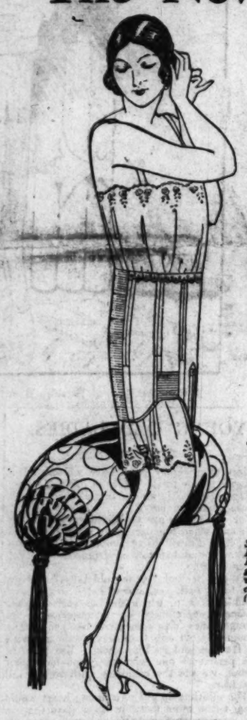

NO BUSK
to hurt you!
The Fitu "Mystic" Front gives perfect control, a perfect "line," through the discovery of a secret in design which renders the busk unnecessary. It is an entirely new feature, positively unobtainable in any other corset. It gives the comfort and the freedom for which every woman has been seeking—yet it gives the control and the grace which every woman knows she must have at any cost.
Have this new freedom, this new comfort! Have all the grace and beauty that artistic corsetry affords —yet feel and look corsetless!
Fitu "Mystic" Front (Regd.) (Patent applied for)
NO BUSK to hurt you!
Sketch shows FITU "MYSTIC" FRONT No. 2/6. For average and full figures. Elastic insets behind big line give ease of a girdle without forfeiting control. Fine white coutil. Front 14 in. Back 14½ in. Sizes (hips) 34-50
21/9

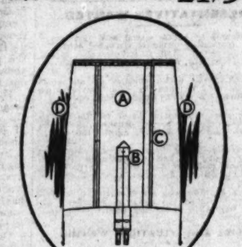

FULLY GUARANTEED
The FITU "Mystic" Front is fully guaranteed by the makers. If any FITU "Mystic" Front Corset fails through any fault in manufacture to give complete satisfaction in wear it will be exchanged free of charge.
Sold by Hip or Bust Measure
The new FITU "Mystic" Front Corsets are sold by HIP measure. "Mystic" Front Corselets (combined Corset and Brassiere) by BUST measure. Correct size is two inches less than actual hip or bust measure.
If you have any difficulty in obtaining FITU Corsets, please write to the Manufacturers, CHAPPELL, ALLEN & Co. Ltd., 15 Fore Street, London, E.C.2
Study this Diagram!
Note the "Mystic" Front (A)—NO BUSK to hurt you! The special opening (B) allowing full freedom of leg movement. The new invisible fastening (C), easy to manipulate and tremendously strong—cannot damage underclothing. The new loops (D) for fastening Brassiere.
There is a Fitu Agent in your Town

Just to remind you to Order that Bottled Milk
TO-DAY.
You will be delighted you took the hint.
HUGHES BROTHERS,
HAZELBROOK DAIRY,
RATHFARNHAM. 'Phone 28.

An Invitation.
VISIT OUR DEMONSTRATION OF
Western Electric
WASHING MACHINES
All this Week. Daily, 11-1—3-5 o'clock
Lambert Brien & Co., Limited,
64 GRAFTON STREET.

BEDSTEADS.
WE ARE MAKING A SPECIAL SHOW OF WOOD BEDS IN OAK AND MAHOGANY AT MODERATE PRICES.
PIM BROTHERS, LTD
EXCHEQUER ST., DUBLIN.

THE BEST WEEK-END PAPER FOR DUBLIN People is the "WEEKLY IRISH TIMES." Last Edition on Sale every Saturday Morning. Price Twopence.

ST. PATRICK'S HOSPITAL, DUBLIN.
In addition to the Main Hospital in James's street, the Governors have Branch Establishments at St. Edmondsbury, Lucan, standing in a Demesne of 200 acres, and provided with every facility for the Curative Treatment of Mental Cases.
This Mansion at St. Edmondsbury has been adapted for the treatment of Ladies and a Villa specially built to accommodate a limited number of Gentlemen.
Urgent Cases can be admitted to the Hospital on application to the Medical Superintendent.
For further particulars, Forms, etc., apply to THE REGISTRAR, St. Patrick's Hospital, James's street, Dublin.

HORSES.
Wires—"Sewell's, Dublin." Telephone—674.
SEWELL'S, DUBLIN.
AUCTION AT THE REPOSITORY ON
THURSDAY NEXT, MARCH 26th,
Commencing at Two o'clock.
HUNTERS, HARNESS HORSES, PONIES, TRAPS, HARNESS, Etc.
SEWELL, SON & SIMPSON (LTD.).
AUCTIONEERS.

# McBIRNEY & CO.'s Great Spring Sale

## THIS AND COMING DAYS.

embraces all the goods in the establishment—those recently delivered in addition to those in stock some time. We have made, and are making and will continue to make as the Sale proceeds, **Striking and Effective Reductions** throughout all departments, and we take the liberty of soliciting a visit of inspection. Orders by Post attended to with care and despatch. Carriage paid on orders of £1 and upwards, except Furniture, Carpets, Utensils, &c.

*FASHION GOODS A SPECIAL FEATURE THIS WEEK*

**Costume Department.**
**New Costumes,** as sketch, and semi-sac one, unbelted styles, in Shrimp, Tomato, Nut Brown, Ochre, etc. Sale Price **59/11**

**Latest Spring Costumes** in Marocaine, reps, Angolin, Jerseyline, etc., new short D.B. coat and other styles, wrap skirts. Sale Prices, 5, 6, and **6½ GNS.**

**New Two-Piece Costumes,** long tailored coat and trimmed frock, very latest colourings. Sale Price, 8, 9, and **5½ GNS.**

**Coat Frocks** in marocain, reps, gaberdines, poplins, etc. Sale Prices, 63/-, 49/6. **39/6**

**Early Spring Models at Bargain Prices.**

**Ladies' Underclothing.**
**Ladies' good quality Egyptian Cotton Camisole;** white only. Usual Price, 3/6. Sale Price ..... **2/9**

**Ladies' Shetland Camisole,** Usual Price, 2/11. Sale Price ..... **2/6**

**Jap Satappe Cami-Knickers,** as sketch. Colours: White, Pink, Sky, Helio. Usual price, 10/6, 15/6. Sale Price ..... **10/6**

**Pretty Camisole,** in Crepe-de-Chine, also Voile and Silk Stockinette. Usual price, 2/11, 3/6, 4/6, 6/6. Sale Price **2/6**

**6/6, 3/11, 2/11**

**A Big Range of W. and O.S. Mercerised Knickers,** in all shades. Usual price, 5/6, 4/6, 3/6. Sale Price, **3/11, 2/6**

**3/3**

We are showing a wonderful range of Ladies' Ripple Cloth Dressing Gowns. Usual price, 32/6, 25/-, 18/6. Sale, **13/11**

**27/6, 18/11**

**Children's Nainsook and Calico Drawers and Princess Slips,** slightly soiled. Usual Price, 2/6, 2/6, 8/6, 12/6. Sale Price **2/6** to 5/6.

**Useful Costume Hat,** as sketch, in plain and fancy imitation Bankok. Usual price, 16/6. Sale Price ... **12/6**

**Smart Hat,** as sketch, in Pedal Straw, trimmed scarf. Usual price, 39/6. Sale Price, **35/-**

**Corsets.**
**New Featherweight Reduso Corset,** for full figures, double suspender and double material in front. Usual price, 29/6. Sale Price ..... **24/6**

A few dozen odd sizes **Perfect Fitting Corsets,** newest shapes. Usual prices, 8/11, 10/6, 12/6, 16/6. Sale Prices, **10/6, 7/6, and 5/11**

**Corset,** for average and stouter figures. Usual price, 9/11. Sale Price ..... **7/11**

**The New Stylastic Closed Back Corset,** low at bust and long over hips. Usual price, 18/6. Sale Price ..... **16/6**

**Glove Dept.**
**Ladies' 2-Button and Dome Kid and Suede Gloves,** mixed lot, in sizes 6, 6½, 6¾; stock soiled; marvellous value. Regular Prices 4/11, 5/11, and 6/6. Sale Price, per pair ..... **1/6**

**Ladies' Tan and Grey Kid Gloves,** embroidered gauntlets, in colours, tan and grey. Regular Price, 5/11. Sale Price, per pair ..... **3/11**

**Ladies' Pull-on White and Natural Washing Chamois Gloves,** Regular Prices, 8/11, and 10/6. Sale Price, per pair. .... **4/11**

**Ladies' 2-Button White and Natural Washing Chamois Gloves,** "Dent's." Regular price, 6/6. Sale Price, per pair .... **4/11**

**Ladies' 2-Dome Tan Nappa Gloves,** Recommended for wear and perfect fitting. Regular price, 5/11. Sale Price, per pair. **2/11**

**Silk Department.**
**Jap Schappe,** a splendid washing Silk for underwear, frocks, pinafores, etc., 50 inches wide. Worth 3/11. Special Sale Price per yard ..... **2/9**

**New Printed Stockinette,** heavy quality, for jumpers, dresses, etc. Former price, 7/6. Sale Price per yard ..... **5/11**

**Ottoman Silk** (Black), rich quality, now so much used in Ladies' Coats, 39 inches wide. Usually 14/11. Special Sale Price, per yard ..... **11/9**

**Boot and Shoe Dept.**
**Ladies' Tan Shoes,** broad 1-bar, 2-button, low shaped Cuban heels, with and without toe caps. Usual Price, 17/6. Sale Price ..... **14/9**

**Ladies' Grey Suede 1-Bar Button Shoes,** smart pointed toe, low Cuban heels, also in cinnamon. Usual Price, 18/6. Sale Price ..... **15/6**

**Gent.'s Willow Calf Oxford Shoe,** semi-pointed toe, leather soles. Usual Price, 21/-. Sale Price ..... **17/9**

**Ladies' Patent 1-Bar Button Shoes,** Grey Kid inserted sides, low Cuban heels, very smart, sizes and half sizes. Usual price, 27/6. Sale Price ..... **23/9**

**Blanket & Quilt Dept.**
**During the Sale all our best qualities of Superfine Blankets will be sold at greatly to-day's cost of production.**

**Witney Blankets,** good quality size 60 x 80 ins. To-day's Price, per pair, 35/-. Sale Price, per yard ..... **27/6**

**White Honeycomb Quilts,** single bed size. To-day's Price, each, 9/6. Sale Price, per pair ..... **7/6**

**White Honeycomb Quilts,** double bed size. To-day's Price, each, 13/-. Sale Price, per Pair ..... **10/6**

**Men's Wear.**
**READY-TO-WEAR CLOTHING.**
**Suits,** in Cheviot and Saxony Tweeds, 57/6. Sale Price ..... **49/6**

**Suits,** in All-Wool Worsteds, Whipcords, and Serges, 65/- and 84/-. Sale Price ..... **56/6**

**Suits,** in best finished fine Worsted Cloths and Serges, 105/-. Sale Price ..... **84/-**

**Spring Overcoats,** new spring shapes. Sale Price, 55/-, 69/- and ..... **55/-**

**Raincoats,** in Gabardines, etc., 63/-, 84/-, 105/-. Sale Price, 95/-, 75/-, and ..... **55/-**

**Trench Coats,** four in one, Gabardine oil, muslin, check, and fleece lining. Sale Price **47/6**

**150 Trousers,** various patterns, stripes, check, herring-bone, etc. Usual price, 16/6. Sale Price ..... **12/9**

**Trousers,** in cord, cords, hair lines, twills, etc. Sale Price **15/9** 18/9 and 24/6.

**Girls' and Children's Dept.**
**Fancy Tweed Coats,** assorted colours, fit Girls 7 to 17 years. Usual price, 42/6 to 45in. at 57/6. Sale Price, ..... **39/6**

**Saxe, Putty, and Navy Gabardine Frocks,** fit Girls 5 to 12 years. Original Price 13/9 to 23/6. Sale Price, 29/6 to ..... **11/9**

**Lots of Odd Girls' Frocks Selling at a Sacrifice.**

**Gym. Frocks,** to fit from 4 to 17 years. From 17/11 to 7/6. Sale Price, 14/6 to ..... **5/11**

**Lace Department.**
**Crepe-de-Chine Jumper,** prettily trimmed veining and lace, short sleeves, ivory, apricot, champagne, and nut brown. Original Price, 16/11. Sale Price ... **12/6**

**Crepe Marocain Jumper,** dark oriental colours. Original Price, 12/11. Sale Price ..... **9/11**

**Dainty Organdie Collar,** Jabot embroidered and piped colours. Sale Price ..... **2/3**

**Newest Batik Scarves,** in Crepe-de-Chene and Silk. Sale Price **4/6**

**Hemmed Sheets, Pillow Cases, Longcloths, &c.**

| | Usual price per pair. | Sale price per pair. |
|---|---|---|
| 1¼ x 2½ yds. | 14/6 | 10/6 |
| 2 x 2½ " | 17/6 | 13/6 |
| 2½ x 2½ " | 22/6 | 16/6 |

**Pyramid Pillow Cases,** plain hem, 20in. x 30in. Usual Price, 2/3. Sale Price, each ..... **1/9**

Exceptional offer—100 pairs only **Linen Finish Twill Sheets,** a manufacturer's clear-lot, 2 x 2½ yds. Usually sold at 15/6 per pair. Sale Price, per pair ... **10/6**

Large quantities **Twill Sheets,** single bed size. Clearing at, per pair, 6/9 and ..... **4/9**

**Pillow Cases,** plain hem, 50 dozen only, superior quality and best make, 20in. x 30in. Usual price, 1/9. Sale Price, each (One dozen lots, 14/6). **1/3**

**Hemstitched Pillow Cases,** good serviceable quality, 20in. x 30in. Usual Price, 1/11. Sale Price, each ..... **1/6**

**Frilled Pillow Cases,** extra strong, linen finish, 20in. x 30in. Usual Price, 1/11. Sale Price, each ..... **1/6**

**Curtain Net,** 30in. wide, white or ivory. Usual Price, per yd. 1/9. Sale Price, per yd. ..... **1/4½**

**Lace Curtains,** 3 yds. long, new design. Usual Price, 8/11. Sale Price, per pair ..... **

ESTABLISHED 1815.

BATTERSBY

WEDNESDAY N

HOUSE AND FURNI
EXEC

WE have been instructed by the Exe
the Premises, on ABOVE DATE,
Square, containing large entrance hall, stu
bedrooms, dressingroom, bathroom, maid's
years from 25th March, 1839, at £107

ALSO AT THE

IMPORTANT RESIDUE
EFFE

Finely-Carved Italian Walnut large Dwarf
Writing Table and Overmantel, en suite;
Walnut Panel-back Chairs, upholstered in
Irish Waiter, with table leaf case; do
Waiter, Saddlebag Settee and Divan Chai
Leather; Sheraton Frame Cosey Corner, up
Inlaid Mahogany and Occasional Tables,
and Iron Bedsteads, Satin Walnut Bedroo
Utensils; also best quality Coal and oth
electric lighting.
On View day previous, 10 to 5 o'clo

HIGH-CLASS PIANOS, PLAYER PIANOS,
AND OTHER MUSICAL INSTRUME
ALSO CONCERT ROOM FURNITURE
MOTOR VAN.

LESLIES, LTD.,
MONDAY, MARCH
WE have been instructed by the Dire
Premises, on the above dates, the
follow: Upright Grand Pianos and Playe
and Danemann, and other first-class mak
Apollo, all new and in perfect condition;
Organ (Aeolo Co., Ltd., London), with
with metrostyle, themodist, and all latest
Valve Wireless Set included in Aeolin Voca
Valuable Repairing Violins and Instrume
Gramophones, a large quantity of up-to-d
Music, Drums Violins and other Musical
Music and Record Cases, Cabinet ditto,
Table, Mahogany and Oak Writing Tabl
Gilt-frame Oval Mirrors, Set of Colour
Axminster Carpets and Stair Carpet, Lino
Velvet; Steel Filing Cabinets, National C
to £2; Maxwell Motor Covered Van (1924
On View Friday and Saturday previ
cent Fees.

AT OUR SALEROOM
THURSDAY, 2N
(UNLESS PREVIOUSL
N.B.—Purchasers who may find it li
consult the Auctioneers prior to the da
Solicitors, Photographs of most of the
particulars and information may be obtai

BATTERSBY
B. & Co. 14 IONA
POSSESSION
Conveniently situated in high and health
(b. & c.), kitchen, garden, bicycle house, etc.
£6 per annum.
Further particulars AUCTIONEERS,

BATTERSBY
B. & Co. 21
POSSESSION.
Conveniently and well-built, semi-det
4 good bedrooms, maid's room, bathroom
garden in front and large rear garden.
Further particulars apply AUCTION

GROUND RENTS, £3 15s. 0
64, 66, 68 NORTH
Nos. 62 AND 70 NO
(H
No. 64 N.C. ROAD will be SOLD
£3 15/- per annum. F.L.V., £24. This
Nos. 66 and 68 N.C. ROAD will b
3834, at £7 10/- per annum, payable
No. 62 N.C. ROAD is a substantial
3 bedrooms, bath, h. and c.; garden fro
landlord paying taxes. Held in Fee-sim
No. 70 N.C. ROAD.—Double-fronted
offices and garden. Held in Fee-simple,
landlord paying Corporation rates.

BATTERSBY
B. & Co. PROFIT RENT O
LANDS OF TYMO
IN THE BARON
COUNTY OF DUBI
TO BE SOL
(Pursuant to an
Messrs. BATTERSBY and CO., A

ON THURSD
The Purchaser will not be required
For further particulars apply to AU

OUR SALE ON THI
ST. LEONARD'S.
71 LEINSTER RO
23 HAROLDVILL
(OTHER LO

BATTERSBY
39 WESTMORI
ES

NEWE
SITUATE 3 MILES FROM MALLO

SPLENDID ESTATE OF
BE

N. FLOOD DAVIN and SON have be
ATTRACTIVE PROPERTY BY
MARCH, at 12 o'clock, if not previously
LOT 1.—NEWBERRY MANOR, wi
Simple, subject to terminable annuity o
which has just been re-built, occupyin
commands extensive views of charming
and dressing rooms, cloakroom, (a bat
central heating. Out b
horses, large garage, 2 coach-houses a
well-stocked and in perfect order. Th
grass, the remainder being under valuab
larch, ornamental grounds, etc.
LOT 2.—PART OF THE LANDS
2r. 2p., subject to annuity of £40 payab
quality. About 15 acres broken for till
LOT 3.—PART OF THE LANDS
Lot 2, and containing about 51a. 2r.
timber in this Lot.
LOT 4.—PART OF THE LANDS O
as the Redgate Field, which is a shop
apartments, which would make a nice
mission Annuity £74 10s. 0d. Some
LOT 5.—PART OF THE LANDS O
taining 41a. 1r.28p. Land Commission
LOT 6.—PART OF THE LANDS
free of all charges. Poor Law Valua
bedrooms and kitchen Stabling for 7
Maps showing the Lots can be ins
will point out the Lots on the Lands
This Property is one of the most
be desired, being within 3 miles of the
for Rosslare Route; in the centre of
other packs. Shooting attached, and g
Private offers for the entire or an

N. FLOOD
AUCTIO

IMME
"WHINNEY KNO
ATTRACTIVE
VALUABLE FR
WITH R
I HAVE been favoured with ins
CHICHESTER STREET, BELF
ON WEDNESDAY, I
ALL THAT VALUABLE FARM
measure, or thereabouts, with the RES
the townland of ORLOCK.
The Residence, which has a sout
pair, contains sun parlour and dining
lawn in front, bordered with a flower
garden and orchard, planted with fru
A fine range of Offices, including
horses and large loose box (with hay
barn and cart shed.
There is also a Cottage, containi
water is assured for domestic and oth
The Lands are all in pasture, wi
soil of excellent quality in fine heart
well maintained; drainage good, and
frontage to the Coast road, and are
Farm is the right to obtain Sea Wrac
Portarlee Shore.
The Holding, which has a comm
elevated and choice position on the
Donaghadee, and within 7½ miles of
The Holding is held for ever, free
Special attention is directed to the
dence, quality of land, proximity to
desirable Farm and beautiful country
For Title and Conditions of Sale
L'EST

ALEXANDE
AUCTIONEER, 41 CH



# Motor Matters, Bicycles &c.

## MOTOR CARS.

AUSTIN 9 h.p. 2 Seater, Chummy, little used, genuine
station model, £185; Austin 12 h.p. 4 Seater, Open
Cruiser, £185; Bayliss 7 Seater, 12 h.p., little used,
£75; Hudsmobile 10/12 h.p. 5/6 Seater, £150; Rover
1922 c/s, 5seater, repainted and furnished, £350; and
seen Walker's Garage, Trinity street. T

A. F. Woods' Westland Row—B.S.A. Cars fitted with
A.C. Detmiler Engines. T

A REVELATION in Car Value—The New Chevrolet,
a watch for it—Lincoln and Nelson, Ltd., 57 and
58 Lower Baggot street, Dublin. T

R[illegible] R.
The Nearest Best and Most Reliable
Light Car.
F.S. Concessionaire:
A. Percy Hunt,
Dublin Agents: Rankins and Lundy, } 306 GT. BRUNSWICK ST.

9/20 H.P. ROVER CARS.
2 or 4 Seater.
From £306 5/- Duty paid. Carriage extra.
INSPECTION AND TRIAL INVITED.
W. G. WILKINSON, LIMITED
(Late Rover Co., Ltd.)
16 LORD EDWARD STREET, DUBLIN.

SUNBEAM AND ANSALDO CARS.
And Spare Parts.
T. J. ROGERS, 42-5 SOUTH KING ST., DUBLIN.

TRIUMPH AND MATHIS CARS.
Latest Models for Immediate Delivery.
ANDREW J. DOYLE,
Motor Engineer,
61 SOUTH KING STREET, Royal Zoss Gaiety Theatre,
DUBLIN.
Telephone 2721. T

12-25 H.P. "HUMBER" SALOON,
Price £656, Delivered Dublin.
LATEST MODEL IN STOCK.
Inspection Invited.
KEATING'S MOTOR WORKS,
33/33 LOWER ABBEY STREET,
DUBLIN.

E. J. SHANNON and Co., BELGROVE ROAD
GARAGE, CLONTARF, DUBLIN—Luxurious
Cars Open or Closed, for Hire by Day or Night.
Garage open Day and Night. Phone—Clontarf 196.
REPAIRS AND REPAINTING.
Any Make of Car Supplied. X

MOTOR VEHICLE INSURANCE.
Special Comprehensive Policy at very much
reduced rating, can now be arranged. Also
Purchase of Motor Vehicles on "Hire Purchase"
system.
Apply
FRANK GIBSON-LLOYD and CO., LTD.,
20 Anglesea Street,
DUBLIN. X

ANY person requiring a Two Seater Hillman, with
dickey, in perfect mechanical order, Zenith car-
buretter, Bosch magneto, Lucas lighting set; any trial;
will be sold cheap.—W. Russell, The Arch, Parkgate
Dundalk. 20 B

BIJOU 5 seater, perfect order, 6 new tyres; owner
has no room for it; reasonable price to
horse-in-yet Brooklands, Greystones. 21 B

DAIMLER 15-20 h.p. Knight Touring Car, C.A.V.
lighting; perfect order; £140.—McDonnell, 83
Beddington road, Dublin. 20 A

DODGE Coupe Motor Car for Sale; as
owner not requiring it; can be seen by
appointment. Address "Z 2743, Coupe," this office.
21 D

FOR all Motor Body Work and Painting—The City
Wheel and Carriage Works, Ltd., Great Brunswick
street, Dublin. 21 D

FOR Sale, 1923 11.9 h.p. Rilev Touring Car, perfect
running order; seen by appointment after 5 p.m.;
£280 or nearest.—H 713, this office. 16 B

FIAT, 20/30, as new, with special silvershot body,
by Windovers, as shown at Olympia, delivered last
July, only used long months; chauffeur kept; can
be tested any time, Dublin, by appointment; cost
£1,385; owner prepared to sell at substantial reduction,
making this a really attractive proposition.—E 350, this
office. 18 A

FORD Landaulette, 14 Seater Austin, Talbot, open
Touring Body; bargain.—Dyer, York road, Kings-
town. 19 A

FOR Sale, Two Seater Saxon, 10 h.p.; perfect run-
ning order. Seen Central Garage, 7 Upper Stephen
street. 19 B

FOR Sale, Chevrolet, 1922, electric light, starter;
perfect order; price £65, or Exchange for Ford
—offer, cash adjustment. Address "Z 2842, Car,"
this office. 19 B

FORD 4 Seater, 1922, perfect order, recently painted,
new hood, hood and side curtains, opening with
doors; Bosch magneto, self starter; tyres and tubes
paid.—McKeever, Mitchelstown, Navan. 20 C

FORD Five Seater, 1922, self starter, new battery,
new hood; excellent condition, owner driven; accept
£45. Apply 5 Alexandra terrace, Bray. 21 B

HANDSOME 4 seater 11 h.p., nearly painted and
upholstered maroon; self starter, clock, electric
lights; will sacrifice for £85. Seen any day at R. W.
Archer's, 65 Lower Mount street.

LANDAULETTE for Sale, first class English make,
overhauled and painted; also several Parts of
other Cars; owner giving up garage.—H 11250, this
office. 22 B

MORRIS Oxford Five Seater, 1924 model, excep-
tionally well cared for Car, with economical appe
appearance, fully equipped; small mileage; expert
examination invited; cornet having Dyhouse's
6 A. Belfast, Ltd., Hatch street, Dublin. 18 A

MORRIS Oxford, 2 Seater and dickey, detachable
and spare wheel; nice appearance and good
order, £55. Seen between two and three, or after
six o'clock, 15 Whitworth road, Drumcondra. 18 A

MORRIS Oxford Two Seater, country lighting set,
spare wheel, Lucas screen, Smiths speedometer,
good order, £150; Singer Junior, dynamo lighting
set, good order, £80; 5 h.p. Douglas, 2 speed, good
order, £50; Ford Tourer, 1920, £175; Chrysler Tourer,
1924, £375; Morris Cowley Coupe, 1924, £375; Chrysler
Tourer, 1924, £375; Citroen 5 Seater De Luxe,
1924, English body, best offer; Crossley Tourer,
5 Seater, double dicker, comfort tyres, 1925, £195.—
Fitzgerald, 123 Stephen's Green.

OVERLAND 6/8 Seater, electric light and starter,
very good order, £90. Seen 5 North George's
street.

STANDARD Two Seater, 1923, perfect order and
condition, owner giving up; any approval.—
H 914, this office. 18 B

SUNBEAM 25/30, detachable and spare wheel; grand
order; £875.—Fitzgerald, 123 Stephen's Green. B

4 H.P. Bradbury Combination for Sale, 3 speed,
Meadows, chain drive, new tyres, perfect condition.
H 1063, this office. 21 D

12 H.P. Rover, 1923 Model; private owner; for im-
mediate Sale, £195.—Lincoln and Nelson, Ltd., 57
and 58 Lower Baggot street, Dublin. 20 D

1914 WOLSELEY Landaulette, 15 h.p., perfect;
tyres new, body perfect; £200.—H 850,
this office. 19 B

1923 WOLSELEY De Luxe, 10 h.p., 4 Seater,
done 55 Brighton road. 20 C

WANTED.

LIGHT Modern Cars and Motor Bicycles bought,
sold, or exchanged.—Fitzgerald, 123 Stephen's
Green.

MOTOR Wanted, four or five seater, with electric
light, not shorter; lowest cash price, where to see.
Address "Z 2807, Motor," this office. 21 D

NORTON
COMPLETE RANGE OF MODELS ON VIEW.
All Spare Parts in Stock.
J. KELLY,
57 BACHELOR'S WALK. T

A. Triumph Owner's Service Depot, 12 St. Andrew
street—Full Stock of Spares; all repairs guaran-
teed. 18 A

BEST Value in the World—Trusty Triumph, famous
new Model P, 4.94 horse power, £52 15/-. Book
orders early. All models supplied. Triumph Agents
wanted.—Triumph Company (Ireland), Ltd., 12 St.
Andrew street, Dublin. Telephone, 4567. T

B. Combination, 6 h.p. Twin, big Sidecar, 2
Pratlock, Cowey speedometer, Cowey horn, Lucas
lamp; done 2,500 miles; as new and in perfect order;
£375. Address "Z 8793, Combination," this office.
17 B

FOR Sale, 11 h.p. Compton, 1923, taxed, insured;
£21.—H 624, this office. 19 B

FOR Sale, New Imperial Combination; never used;
will sell cheap. Address "Z 8895, Motor Cycle,"
this office. 21 C

NEW Imperial, 1924, well equipped, mileage 500;
as new.—H 631, this office. 21 B

ROYAL Enfield, 1924, 8h. 4 stroke, all on; owner
given up.—H 642, this office. 18 A

SUNBEAM Twin Combination, Bosch, Lucas,
Burgess grip, accessories, spares; insured, taxed
year; £55.—H 982, this office. 19 B

SALE, B.S.A. Combination, 4½ chain cum B.S.A.
3 speed, clutch; tax paid; £50.—A 57, Irish
Times Branch Office, Kingstown.

TRIUMPH Motor Cycles, 1925 Models in stock for
immediate delivery. Advise book order immediately.
Also Spare Parts all Models.—Andrew J. Doyle, Triumph
Agent, 51 South King street, Dublin. T
phone 3731.

VELOCETTE, Model de Luxe, Dunlop fit cords,
Terry saddle, etc., done few miles; as new;
cost £80; £55; guaranteed equal to new and un-
scratched boys, Royal Bank, Monaghan. 19 B

VELOCETTES, all 1925 models, immediate delivery,
from £45.—Heskil Motors, Molesworth Place. 22 D

WANTED.

WANTED, Sidecar for Triumph immediately, Sports
preferred; state price.—H 925, this office. 18 A

WANTED, Motor Cycle, Triumph, Enfield, Norton,
or other good make; or Light Car.—85 Frankfort
avenue, Rathgar.

LORRIES, VANS, MOTOR AND STEAM HAULAGE.

BABY Quad Delivery Van, brand new, £85.—
Peugeot Cars (Ireland), Limited, 40 Dawson
street, Dublin.

CORMICK Cars can now be obtained on the 40%
Purchase System. Apply Collier, Main street,
Bray, County Wicklow.

FOR Sale, 3 Ton Garrett Steam Lorry, 1919, in
perfect condition.—H 872, this office. 6 19

FORDY Van Lorry for Sale, recently overhauled,
1924 engine fitted. Apply Rosario, Ballyfermot,
Chapelizod. 21 D

WANTED.

WANTED, 16/20 Seater Charabanc, or suitable
Chassis, 1919 or later; full particulars. Address
"Z 2841, Charabanc," this office. 19 B

BODIES.

NEW Earlish style Motor Bodies for Sale; suit
various chassis.—J. O'Toole, Motor Bodybuilder,
28a Upper Merrion street, Dublin. 19 B

BICYCLES.

A1—BEST value in Ireland in Pedal Cycles, in-
cluding Sunbeams, Sparkbrook, Centaur, B.S.A.,
etc. Cash or easy payments. Repairs specially catered
for at Wayte Bros., Ltd., Lemon street, Grafton street.

A. Woods', Westland Row—B.S.A. Motor Cycles
(four strokes) from £6 guineas.

A. J. S. Triumph and New Gerrard, from £52 15/—
A. Wallers, Trinity street Garage.

A DVANCE on Motor Bikes, Cars, Jewels—Gorman,
Pawnbroker, Wentworth street (opposite Peter
Court's) new garage.

NORTON
COMPLETE RANGE OF MODELS ON VIEW.
All Spare Parts in Stock.
J. KELLY,
57 BACHELOR'S WALK. T

A. Triumph Owner's Service Depot, 12 St. Andrew
street—Full Stock of Spares; all repairs guaran-
teed. 18 A

BEST Value in the World—Trusty Triumph, famous
new Model P, 4.94 horse power, £52 15/-. Book
orders early. All models supplied. Triumph Agents
wanted.—Triumph Company (Ireland), Ltd., 12 St.
Andrew street, Dublin. Telephone, 4567. T

B. Combination, 6 h.p. Twin, big Sidecar, 2
Pratlock, Cowey speedometer, Cowey horn, Lucas
lamp; done 2,500 miles; as new and in perfect order;
£375. Address "Z 8793, Combination," this office.
17 B

FOR Sale, 11 h.p. Compton, 1923, taxed, insured;
£21.—H 624, this office. 19 B

FOR Sale, New Imperial Combination; never used;
will sell cheap. Address "Z 8895, Motor Cycle,"
this office. 21 C

NEW Imperial, 1924, well equipped, mileage 500;
as new.—H 631, this office. 19 A

ROYAL Enfield, 1924, 8h. 4 stroke, all on; owner
given up.—H 642, this office. 18 A

SUNBEAM Twin Combination, Bosch, Lucas,
Burgess grip, accessories, spares; insured, taxed
year; £55.—H 982, this office. 19 B

SALE, B.S.A. Combination, 4½ chain cum B.S.A.
3 speed, clutch; tax paid; £50.—A 57, Irish
Times Branch Office, Kingstown.

TRIUMPH Motor Cycles, 1925 Models in stock for
immediate delivery. Advise book order immediately.
Also Spare Parts all Models.—Andrew J. Doyle, Triumph
Agent, 51 South King street, Dublin. T
phone 3731.

VELOCETTES, Model de Luxe, Dunlop fit cords,
Terry saddle, etc., done few miles; as new;
cost £80; £55; guaranteed equal to new and un-
scratched boys, Royal Bank, Monaghan. 19 B

VELOCETTES, all 1925 models, immediate delivery,
from £45.—Heskil Motors, Molesworth Place. 22 D

WANTED.

WANTED, Sidecar for Triumph immediately, Sports
preferred; state price.—H 925, this office. 18 A

WANTED, Motor Cycle, Triumph, Enfield, Norton,
or other good make; or Light Car.—85 Frankfort
avenue, Rathgar.

LORRIES, VANS, MOTOR AND STEAM HAULAGE.

BABY Quad Delivery Van, brand new, £85.—
Peugeot Cars (Ireland), Limited, 40 Dawson
street, Dublin.

CORMICK Cars can now be obtained on the 40%
Purchase System. Apply Collier, Main street,
Bray, County Wicklow.

FOR Sale, 3 Ton Garrett Steam Lorry, 1919, in
perfect condition.—H 872, this office. 6 19

FORDY Van Lorry for Sale, recently overhauled,
1924 engine fitted. Apply Rosario, Ballyfermot,
Chapelizod. 21 D

WANTED.

WANTED, 16/20 Seater Charabanc, or suitable
Chassis, 1919 or later; full particulars. Address
"Z 2841, Charabanc," this office. 19 B

MOTOR CYCLES.

A1—IMMEDIATE delivery of Sunbeam, New Im-
perial P. and M., Rover, and Diamond Motor
Cycles. Cash or easy payments arranged. Sunbeams
in 1924 models still remain. Inspection invited.—
Wayte Bros., Ltd., Lemon street, off

# Brown Thomas

## FASHIONS for SPRING

Leading always in everything charming and stylish, BROWN THOMAS take more than usual pleasure announcing this special showing of the newest modes for Spring. Despite the exquisite beauty of the new models, a pleasant surprise will be provided by the extreme moderation of the prevailing prices. Your inspection is cordially invited.

*Charm, Quality and Economy Conjoined*

**OSTRICH FEATHER NECK. WEAR** is a definite fashion for Spring and Summer wear. We have now a full range of all the newest designs. Beautiful **LANCER OSTRICH FEATHER RUFFLES**, in Mole, Brown, Black, White/Black, and Black/White. Prices ranging from 5 Gns. to ..... **49/6**

A large selection in **ROUND OSTRICH RUFFLES.** Prices from 69/6 to ..... **12/6**

**STOLE** of finest quality Marabout, lined Satin, 70 inches long, 11 strands wide, Black only. Price. **35/-**

Handsome **MARABOUT STOLE**, as sketch, 64 inches long, 9 strands wide. Colours: Black and Brown. Price ..... **21/-**

Slip-on **RUBBER COATS**, from 4½ Gns. to ..... **21/-**

Beautifully tailored Slip-On **TWEED COATS**, cut on straight lines, inset and Raglan sleeve and patch pockets. Can be had in various heather mixtures. Price, 6 Gns to **2½ GNS.**

We are offering exceptional value in **FUR CHOKERS**, suitable to wear with new Spring Suits. Sable, Fitch, Stone Marten, etc. Price, 3½ Gns. to **2 GNS.**

Useful and Smart **SPORTS SUIT**, in Silk and Wool Mixture, long roll collar, patch pockets and belt. In all shades (as sketch). Exceptional value at ..... **45/9**

A charming selection of **TWEED SUITS**, cut on newest lines. The ideal garment for town or country wear. Price, 8½ Gns. to ..... **4½ GNS.**

An attractive range of **SILK BOUDLETTE WOOL SUITS**, in delightful colourings. Ranging in Prices from 10 Gns. to ..... **4 GNS.**

Smart American Tailored **SUIT**, in Covert Repp, Coat D.B. with slit pocket, and lined Satin Merv. Well balanced lap-over skirt. In all shades, including Black and Navy, as sketch. Special Value **5½ GNS.**

**TWO-PIECE SUITS** are a feature of the moment and can be had in Kasha French Repp, and Ottoman Silk. In most up-to-date Coat, in cut on long straight lines to give slim effect and fastened with single button to show frock beneath. Price, 12 Gns. to ..... **6½ GNS.**

The Garment everyone should have is a **CRAPE-DE-CHINE WATERPROOF**, we are showing a large selection of same in lovely colourings. Price, to ..... **6½ GNS.**

*Brown Thomas & Co., Ltd., Grafton Street, Dublin*


(CONTINUED FROM PAGE 2.)

### DOMESTICS WANTED.

GENTLEMAN requires Working Housekeeper: Protestant; small house; £30; age, references.—Hawker's Agency, Limerick.

WANTED, respectable Woman for farmer's house (widower and four children); Queen's County; state age, wages and references. Address "Z 2769, Wexford.

WANTED, two strong Girls to do work of house between them; plain cooking, washing, assist with children; good references essential; wages £20 each yearly. Apply, before 12 or after 6, 35 Royal Park, Kingstown.

WANTED, strong Country Girl; plain cooking, washing; wages £22-£24; Queen's County. 19 A "Z 2815, Girl," this office.

### VACANCIES FOR SERVANTS.

There are many vacancies in the REGISTRY of the "Irish Times" for all classes of Trained and Untrained Servants. Good wages offered. No fee charged. MATRON can recommend comfortable Homes where Servants can stay while waiting for situations.

### COOKS AND DAIRYMAIDS WANTED.

COOK General and House and Parlourmaid Wanted for Rathbridge; R.C.; must have excellent references. Reply, with copies of discharges (good wages), H 980. 19 B

COOK General Wanted; two in family, no children; Guernsey, Channel Islands; passage paid; state £26 yearly. Address "Z 2809, Cook General," this office.

COOK General (R. C.) Wanted, near train; strictly trained might possibly suit; send copies; stating age.—Mrs. Walker, Fortfall Abbey, Rathfarnham. 20 C

COOK (man or woman) Wanted, country, near Ayr; 3 in family; three in maids; good references. State age and wage to No. 511, "Observer" Office, Ayr. 22 B

COOK General Wanted; laundress; send discharges; state wages.—Mrs. Weekes, Bank Ireland, Roscrea.

EXPERIENCED young Cook General Wanted immediately; two in family; £26 to start; or call after 2, Mrs. Scully, Roebuck Grove, Donnybrook. 20 C

MISS Clifford, 5 South Frederick street, Wants, at once, superior Cook General, for Monkstown; also Cooks and Generals, for Dublin, suburbs, and country.

WANTED, good Plain Cook; reference charge paid Glenageary; good wages; comfortable home; state full particulars and copies of discharges to Miss M. Blake, Sycamore Hall, Ballycullen, Co. Mayo.

WANTED, Good Cook (Protestant) for convenient house, Dublin suburbs; every consideration shown; small dairy. Send copies discharges and state wages expected.—H 1119, this office. 20 C

WANTED, young Cook, small house in town; good cooking and references essential; family three and two children; no dairy, cows, or washing; house parlourmaid and gardener kept; comfortable home; £24; good references, etc. Mrs Charles Murphy, Coolehill. 21 D

WANTED, Cook General and House Parlourmaid, Dublin; copies last papers; state age; good recommendations required.—H 1174, this office.

WANTED, young Cook General, where house parlourmaid kept; small house; no washing; there is family; £30.—Cole, Carrickmines.

### GENERALS WANTED

CAPABLE General or Working Housekeeper; over 35; must be thoroughly good cook; no objection to early April.—H 977, this office. 19 B

CAPABLE young General Wanted; must have experience; good wages to suitable girl. Apply Rockfell, Baily, Howth. 19 B

EXPERIENCED young General Servant Wanted; small family.—Arden-Cree, Talbot. 19 B

EXPERIENCED young General Wanted; small family; must be thoroughly trustworthy; good wages. Call 10 Highfield road, Rathgar, between 6 p.m. and 7 p.m.

GENERAL Wanted, £26. Tenderness, well recommended; good situation.—Griffin's Registry, 40 Dawson street. 21 D

SMART young General Wanted; early riser; small family. Apply 9 Neville road, after 7 p.m.

WANTED, experienced General; good plain cook; trustworthy; good wages suitable person; family three.—W 20, Irish Times Branch Office, Kingstown.

WANTED, superior General; good plain cook; send copies; state wages. Dun Laoghaire.—Box 60, Irish Times Branch Office, Dun Laoghaire. 19 B

WANTED, immediately, respectable General; small washing; good cooking; one in family; wages £20-£24; references necessary. Apply Mrs. Hamilton, 6 Lee road, Sandymount. 20 A

WANTED, young General.—33 Melrose avenue, Fairview.

WANTED for Maynooth, on April 9th, for three in family, thoroughly competent General; good cook; age, wage, and outings expected to "Z 2857," this office. 21 C

WANTED for Kingstown, good General; must be good cook; two in family.—2853, Irish Times Branch Office, Bagnot street Bridge.

YOUNG trained General; small family; good wages.—Mitchell 3 Clarville avenue, Rathgar.

### HOUSE AND PARLOURMAIDS WANTED

CAN indy recommend young, experienced House Parlourmaid for Pembroke district; small family.—H 1187, this office. 21 B

EXPERIENCED young R.C. House Parlourmaid wanted; good needlewoman; housemaid kept; city, 30th, Irish Times Branch Office, Baggot street. 22 B

HOUSE Parlourmaid (experienced) Wanted; three in family; cook general kept; assistance given by housemaid; good wages. Call, bring references as any time before, or from 9 to 10 tomorrow, Mrs. de Burgh Daly, Priory Lodge, Blackrock. 20 C

WANTED, experienced Protestant House Parlourmaid; good cook; references; state age; wages £30.—Miss H. Houstoun, Monastra. 19 B

WANTED, Housemaid Post vacant of discharge to Miss M. Blake, Sycamore Hall, Ballycullen, Co. Mayo.

WANTED, experienced Housemaid; must be excellent needlewoman; also Under Housemaid; small family; wages, copies.—Mrs. Dunne, Black Hall, Sutton. 20 C

WANTED at once, superior, middle aged Upper Housemaid, good needlewoman, for family; must be highly recommended. Address "Z 2833," this office. 19 B

WANTED, for England, experienced Parlourmaid, or House Parlourmaid; wages £40; fare paid; Irish ones are not under 30; must be thoroughly trustworthy; kept. Write Mrs. Hood, Packhill, Colne, Wilts. 22 B

### NURSES WANTED

A GENT for NURSES, MAIDS and ATTENDANTS.—Miss Hollingham (late Pt. St. Gratton street, Dublin), Interview daily Pt. St. 2288.

WANTED, experienced Nurse H.C.D. to mind baby 3 months. Reply, stating wages expected, also age and references, Mrs. V. Delany, 2 Church street, Lonsford. 20 A

WANTED immediately, a reliable Nurse to take charge of baby two months old and another child; must have small reference.—Mrs Dr. Barry, the Square, Tallaght.

### KITCHEN, LAUNDRY, ETC., WANTED.

WANTED immediately, Kitchenmaid with experience; Apply, with copies, stating age, wages, to Housekeeper, Abbotstown, Castleknock. 19 B

WANTED, experienced General Housemaid (Protestant), for Dublin suburbs (or may live in); comfortable place; good copies discharges and state wages expected. H 1120, this office. 20 C

### DOMESTICS DISENGAGED.

AT 48 Lower O'Connell street—First class Cook, General, Housemaid, Parlourmaid, Waitress. 21 X

### DOMESTICS CONTINUED

AT Kenbrook's, 60 Baggot street—Cooks, Housemaids, Parlour, Housemaids, Generals, Nurses, trained and untrained.—Mulpeter's, 51 South Anne street. 22 B

EXPERIENCED Working Housekeeper (Protestant) to Gentleman, respectable, trustworthy; must be thoroughly competent; this office. 21 D

RESPECTABLE Girl, 18 R.C., seeks situation as Attendant to old lady or Children's Nurse; £20. Address "Z 2894, Nurse," this office. 21 B

### SERVANTS' REGISTRY.

HOURS { 10 a.m. to 4 p.m. for Servants. 11 a.m. to 4 p.m. for Ladies. Saturday 11 a.m. to 1 p.m.

31 WESTMORELAND STREET, DUBLIN.

### COOKS AND DAIRYMAIDS DISENGAGED

GOOD Cook; institution or club preferred, or hotel.—H 1175, this office. 20 C

PROTESTANT Cook; dairy, fowl, good butter and bread maker; country.—H 1183, this office.

RESPECTABLE young Girl wishes further training; Dairymaid if large dairy; willing to help housework, laundry, or pantry; will recommend.—Address "Z 2881, Girl," this office. 22 D

### GENERALS DISENGAGED.

EXPERIENCED General requires situation in small city family; good references.—Address Miss Mary Kenny, Burrow, Portmarnock, Co. Dublin. 20 A

EXCELLENT General, experienced, cooking; well recommended. Seen to-day, 11-1, 24 Main street, Blackrock.

GENERAL or Working Housekeeper in business house; good references.—H 1178, this office.

GENERAL Servant wishes situation; can be highly recommended.—Mayview House, Kinnarney road, Harold's Cross.

LADY recommends good Protestant General; wages £24; city or suburbs. Address No. 977, "Observer" office, Ayr. 18 A

LADY leaving for Australia immediately wishes recommend her Protestant General, Gerrinole, 12 Duke st.

SMART young General seeks situation, small family; well recommended. Apply 2 Rory Gardens, Library road, Dundrum.

YOUNG General; plain cooking, small washing; city; well recommended.—H 1148, this office. 19 B

YOUNG General seeks situation; small family; city; well recommended.—H 1043, this office. 20 C

YOUNG General; plain cooking, no washing; city; well recommended.—H 1177, this office.

YOUNG Country Girl as General, small family, or mind children; good references; city or suburbs.—Mrs. Ryan, Rathellen, Bagenalstown, Co. Carlow.

### HOUSE AND PARLOURMAIDS DISENGAGED

A LADY recommends Young Girl to be trained as Housemaid or Nursemaid. Address "Z 2890, Maid," this office. 21 D

A HOUSE Parlourmaid, young, disengaged, good references; highly recommended.—367, Irish Times Branch Office, Baggot street Bridge.

GIRL (16) wishes to be trained House Parlourmaid or General in small family; country or suburbs.—H 1158, this office.

MISTRESS recommends House Parlourmaid; disengaged 1st April; London preferred.—362, Irish Times Branch Office, Baggot street Bridge.

TWO Housemaids (sisters). Upper and Second, disengaged, wishes place together or separately; Housemaid and Parlourmaid; near Dublin preferred; good testimonials. Address "Z 2867, Housemaids," this office. 20 A

YOUNG Country Housemaid, trustworthy, disengaged 1st April; good needlewoman; 2 in family.—Apply 1 Anglesy, Clontarf, Kilbarrack. 22 D

### NURSES DISENGAGED.

THOROUGHLY experienced Infant's Nurse disengaged; England, country; highest references.—H 900, this office. 18 A

YOUNG Children's Maid, plain sewing, R.C., desires situation; England preferred.—H 1176, this office. 19 B

YOUNG Girl wishes to go as Children's Nurse; some experience; would go Under Nurse; well recommended. Apply 53 Adelaide road. 20 A

### KITCHEN, LAUNDRY, ETC., DISENGAGED.

KITCHENMAID disengaged; well recommended; good worker, cook.—Miss Sharpe's Registry, Blackrock. 19 B

### SPECIFIC ARTICLES.

BREAD and Bacon Slicers, suitable for small traders, etc., price from £3 5/-. Particulars free.—Booth Brothers, Steeden street, Dublin.

BACON Slicing Machines, 1925 Models; easy to install. Particulars free.—Booth Brothers, Steeden street, Dublin.

BARLOCK Typewriter on Sale, perfect condition; price £3.—H 1002, this office. 19 B

CHEAPEST China and Crockery—New Beginners, Shops, Hawkers, Marketmen, completely fitted up from 50/-. Beginners' Sample Lot, £1/5/. Special Crate 300 Lamp Articles, 15/6. See "Fortune" Crate at £5 10/-; results for double. Deal direct with us, the actual manufacturers, and get lowest wholesale prices. All prices reduced. Satisfaction guaranteed or money back. Do you want to make £10 to £15 profit weekly? Then get our 50-page Book of Bargains; it contains hints worth £100, and shows you how to start in business on small capital so as to get big profits and grow big. Post coupon to-day. Terms invited to call; call expenses long journey refunded to buyers of £5 worth. Write for Bargain Lists, and special booklet, "How Pottery is Made," all sent post free.—Thomas Forrester Sheath Mills, all post road free.—Thomas Forrester Sheath Mills, Longton, Staffs.

CORY Handle Cake Knife, Jam Spoon, Silver 15/-; 1 dozen Silver Spoons, Sugar Tongs, £1; half dozen Knives and Forks, 15/-. Address "Z 2883," this office.

LARGE Hut for Sale, 14 x 12, made in sections; can be used for camping or garage.—Apply H Nesbitt, 6 South William street.

MITCHELL and Peart Dogs (two each), Table, Draw Stands, and quantity Tempered Grocers' Shelving; 1 upright to match shelving, and Inland Jiggers.—Apply Travellers' Rigs and Sample Cases, 20 x 21, 124 Thomas street. Special opportunities for Publicans.

TYPEWRITERS—Offices, secondhand, under guaranteed condition, from £6 up.—Booth Brothers, Dublin.

### WIRELESS BROADCASTING, ETC.

A FEW stock soiled two, three and four Valve Radiex Sets, also Accessories; to clearing at cost; offer still not in boxes.—Hinson & Sole Agents, 10 Crow street, Dublin.

### SPORTS AND PASTIMES.

ANGLING—Tackle Rods, Reels, Lines, Flies, and General Tackle; Rods Repaired; best value.—Jones' Corner, Dublin Castle.

GUNS Repaired; careful and skilled work; moderate charges; Gun Cases, Belts free.—Garrett, Crampton Court, Dublin (opposite Dublin Castle).

SHOOTING—Repairs your Guns, Cartridges, and Shooting Requisites; Illustrated Price List free.—Garrett's Emporium, 2 Victoria quay, Dublin (late Arcade, Victoria quay).—Garrett, Gunmaker, opposite Dublin Castle. 16 T

### YACHTS, COATS, ETC.

HOW does this engine run for value?—A 5 h.p. Stuart Marine Kerosene with propeller, for £35; all working fully guaranteed by Ford. A 10 h.p. Kermath running at Dudley Boat Works. Illustrated descriptive leaflet free.—Hinson, 10 Crow street, Dublin. 20 C

WANTED, small Sailing or Row Boat, size Optional; state particulars and price.—H 981, this office. 19 B

### SPECIFIC ARTICLES WANTED.

ANTIQUE Silver Coins, Candlesticks, Salvers, Trays, Bowls, etc.; also Diamonds, Jewellery, Antique Stones and Old Gold, highest prices given.—West and Son, Grafton Street, Dublin. Phone 1852.

DIAMONDS, Old Gold, Antique Silver, distinctive etc., Purchased for cash.—Edmond Johnson, 121 Grafton street.

FEATHER BEDS WANTED. Highest prices; write, wire, or send to-morrow to suit.—IRISH FEATHER CO., 27/29 PARK ROW, Dublin. IRISH FIRM. Phone 587.

UNDERWOOD Typewriter, visible, condition as new; Particulars to "Z 1047, this office. 20 C

2/- PER Tooth given for old False Teeth; cash sent by return. Post to Nathan's Dental Depot, Sheffield street, Belfast. 12 13

### MACHINERY.

ARCHER—For Artesian Well and Mineral Borings, any depth or size, complete installations for raising water.—City of Dublin Engineering Works, Beaver street, Dublin. Phone, 1852. Telegrams: "Superflow." Letters to 35 Amiens street, Dublin.

BORER for New and Secondhand Pulleys, Shafting, Plummer Blocks and Bearings.—City of Dublin Engineering Works, Beaver street; address for letter, 35 Amiens street, Dublin. Phone, 1852; telegrams, "Superflow."

FOR Sale, Contents of Workshop—Powerful lathe, chest Lathes, Drillike and Grinding Machines, Turret Tools, etc.; Seen 19 Iona Drive, Glasnevin. 20 C

FOR Immediate Sale, 14 h.p. Portable Engine, complete with saw, 7 H.P. Portable Engine, complete with saw, condition good to saw, complete with 52 inch Friction Clutch Pulley. Address "Z 2912, Engine," this office.

STEEL Chimneys, Piping, Boiler Fixings.—The C.C.C., Ltd., 290 Vauxhall road, Liverpool.

STEAM Fittings, Pressure Gauges Buffalo Injectors, Oil Engines Injectors and Fittings, Cylinder Side Feed and Lubricators, Check Valves, Pulsometer and Steel Valves; also Stauffer Grease Lubricators; all stocked.—Booth Brothers, Dublin.

TRACTION Engines, suitable for haulage or estate work; Threshers, spring mounted Waterboy Boilers; a large selection of Warming Lubricators. H 972, this office. 19 B

WANTED, 8 h.p. Portable Engine; must be in good order; state price.—"Z 2859, Engine," this office. 20 A

WANTED, Tractor Grubber, in good order.—Martin preferred.—Lett, Tomnaligh, Fyrne. 20 B

### GARDEN, FARM, SEED, ETC.

ALL Orders of Gardens to ensure best results should be sent to Sow Drummond's specially tested Vegetable and Flower Seeds; awarded over 1,000 First Prizes.—W. Drummond and Sons, 57 and 58 Dawson street.

AMERICAN Early Rose, Duke of York, Sharpe's Express, Epicure, Alfred Dudley, Beauty of Hebron, New Success.—Drummond's, Dawson street, Dublin.

ALL Herbaceous and Rockery Plants, Carnations, Rose, Climbers, Ornamental Shrubs, Hedge Plants, Cabbage Plants, Cabbages Plants at Drummond's, 58 Dawson street, Dublin.

ALL Garden Tools, Lawn Mowers, Insecticides, Manures, Flower Pots, Watering Cans, Syringes, Step Ladders, etc. at Drummond's, 58 Dawson street, Dublin.

ALL certified Seed Potatoes, Arran Victory, Arran Chief, Arran Comrade, Kerr's Pink, Leinster Kidney, Duke of York, Cabbages Plants at Drummond's, 58 Dawson street, Dublin.

ALL Garden Tools, Lawn Mowers, Insecticides, Manures, Flower Pots, Watering Cans, Syringes, Step Ladders, etc. at Drummond's, 58 Dawson street, Dublin.

ALL certified Seed Potatoes, Arran Victory, Arran Chief, Arran Comrade, Kerr's Pink, Leinster Kidney, Duke of York, Cabbages Plants at Drummond's, 58 Dawson street, Dublin.

ALL Herbaceous and Rockery Plants, Carnations, Rose, Climbers, Ornamental Shrubs, Hedge Plants, Cabbage Plants, Cabbages Plants at Drummond's, 58 Dawson street, Dublin.

ALL Garden Tools, Lawn Mowers, Insecticides, Manures, Flower Pots, Watering Cans, Syringes, Step Ladders, etc. at Drummond's, 58 Dawson street, Dublin.

ALL certified Seed Potatoes, Arran Victory, Arran Chief, Arran Comrade, Kerr's Pink, Leinster Kidney, Duke of York, Cabbages Plants at Drummond's, 58 Dawson street, Dublin.

CABBAGE Plants, 10/- 1,000; Tripolis, 2/- 100; Primrose extra.—Matthew Jones, Sollyhead, Dunleer.

CARNATION "Pride of Portrush," beautiful double scarlet; hardiest and most free flowering; strong young plants, 7/6 dozen, half dozen 4/-, carriage paid.—Capt. Maldrament Murney, Coleraine. 18 A

CHOICEST Seed Potatoes, true—Epicures, British Queen, Gardenfiller, 2/6; Heroines, Roses, Puritan, 2/9. Abundance, Supreme, 3/-. Carriage paid.—Wm. Peat, 2/-; Duke York, 3/6. All per stone.—Lunan, Seedsman, Dundee. Early Table Cabbage, 2/- all per 100, free.—Dugan, Carlow. 21 D

CHOICEST Cauliflower Plants, strong, transplanted; C. London, 3/6; Dugan's Scantlet, best Cauliflower grown, 4/6; Dugan's Early Table Cabbage, 2/- all per 100, free.—Dugan, Carlow. 21 D

CHOICEST Rhododendrons, all colours, White, Pink, Purple, Crimson, Scarlet, full of buds, 1/- each.—Dugan. 21 D

CHOICEST Colored Primroses and Periwinkle, 2/6, 12 2/6; Giant Daisy, 12 2/-; all showing flower.—Dugan, Carlow. 21 D

CHOICEST Hollyhock—Superb Double or Giant Single, 9 1/6, 12 2/-; Lupins, Blue, White, Pink, some three; lovely Scarlet Geums, 4 1/6, 12 2/. 21 D

CHOICEST Thorn Quicks, 2 year 25/-, 3 year 35/-, 4 year 55/-, per 1,000; all good stuff.—Dugan, Carlow. 21 D

CHOICEST Strawberry Plants—Royal Sovereign, transplanted, 100 3/6, free.—Dugan, Carlow. 21 D

CHOICEST Michaelmas Daisies, superior named, best decorative plants in existence; White, Blue, Mauve, Lavender, Pink, Red; 5 2/6, 6 4/6, free.—Dugan, Carlow. 21 D

CABBAGE Plants, best varieties, 8/6 1,000 carriage paid; Cauliflower, 15/- 1,000 carriage paid.—Grace, Co. Wicklow. 8 23

FOR Sale, 10 or 15 tons of Yellow Globe Mangold. Apply to Mr. Dockrell.—Dockrell's Offices, Wexford.

FOOT Rot.—British Queens and Aran Chiefs, £10 per ton.—Milne, Artane. 20 C

### REAMSBOTTOM AND CO'S FAMOUS SEEDS, PLANTS, AND ROSES.

Finest Selected Quality in Ireland.

NEW ILLUSTRATED CATALOGUE FREE.

GOLD MEDAL ST. BRIGID ANEMONES, 12, 3/-; 24, 5/6.

### REAMSBOTTOM AND CO. GRASSHILL, OFFALY.

FLOWERS—Pink Lupins, lovely shades of Pink, 1/3, 2/6, 3/-; Lupinus Arboreus Yellow Tree, 2/6, 3/6; Lupinus Arboreus Mixed, 1/3, 2/6, 3/-; Giant Single Dahlias, special strain, 3 1/4, 12 4/6; Double Dahlias, special strain, mixed colours, 100 5/-, 50 3/-.—Reamsbottom's, Grasshill.

FLOWERS—Carnations, Early Flowering Florist's, extra fine, 6 1/6, 12 3/6; Scarlet Geum, 4 1/3, 12 3/6; Iberis Sempervirens, masses of pure white flowers, 1/3, 2/6, 3/-; Myosotis Victoria, 12 1/6, 24 2/-; Myosotis Victoria, 12 1/6, 24 2/-; Myosotis Victoria, 12 1/6, 24 2

# FINANCIAL NEWS AND NOTES.

## IRISH STOCK EXCHANGES.

The following is a return of the business done on the Dublin and Belfast Stock Exchanges last week in each department, except Consols and War Loans. The day on which the business was done is indicated by the initial letter in parentheses, and dealings in odd lots are marked by an asterisk:—

### DUBLIN.

**National Loan**—95½ (M.), 95⅝ (W.), 95½ (Th.), 95⅝ (F.).
**Do. Deed**—95½ (M.), *96⅛ (W.).
**Compensation Stock**—93¼ (M.), 93⅛ (Th.).
**2½ p.c. Land Act Stock**—68¼ (M.), 69¼ (Th.), 69½ (F.).
**3 p.c. Land Act Stock**—*64½ (M.), 64½ (W.), *64½ (Th.).
**Dublin Stock**—71b (F.).
**Bank of Ireland**—*292c (W.), 292½b 293a (Th.), 292b 293a (F.).
**Hibernian Bank**—5 (W.), *25b 8a (F.).
**Munster and Leinster Bank**—7 (M.), 6½b *7a (Th.), 6½ (F.).
**National Bank**—21 (M.), *21 (W.), *21 (Th.), 20½ (F.).
**Provincial Bank**—24½ (M.), 24½ (Th.), 24½ (F.).
**Do. New**—20½ (Th.).
**Royal Bank**—24 xd. (F.).
**Great Northern Ord.**—50½ (M.), *50 *50½ (W.), 50⅜ (Th.), 50½ (F.).
**Do. Pref.**—*58 (W.), *57 (Th.).
**Do. Deb.**—72½ (Th.).
**Great Southern Ord.**—31 (M.), 31 *30½ ½ (W.), 30½ (Th.), 31 (F.).
**Do. Pref.**—*45½ (M.), 45 (W.).
**Do. Guar.**—55¼ (M.), 56 (W.), *55¼ (Th.).
**Do. Deb.**—65½ (M.), *65¾ (W.), 65 (Th.), 64½b 65a (F.).

**Alliance Gas Deb.**—67½ (M.).
**Arnott Ord.**—*90½, *1/- (F.).
**Belamba Ord.**—*2 (M.).
**British and Irish Steam Pref.**—*12/10½ (Th.).
**Bleachers**—*71/- (M.), 72/- (W.), *73/3 (Th.), 73/3, 4/3½ (F.).
**Bradford Dyers Pref.**—*20/1½ (F.).
**British-American Tobacco**—117/3 (M.), 117/- (Th.), 117/-, 3d. (F.).
**British-American Tobacco Pref.**—20/1½ x.d. (W.).
**Brunner Mond**—41½ (W.).
**Baker Wardell Pref.**—12½b. (F.).
**Burks Ord.**—*84/6 (M.), 84/6 (Th.).
**Burks Pref.**—*76/6 (M.).
**Burks Deb.**—9 (M.), 8½ (Th.), 9 (F.).
**British Controlled Oil Com.**—20/4½ (W.), *19/10½ (Th.).
**Calicos**—38/- (Wed.).
**Coats**—63/6, 3d. (M.), 63/9 (W.), 63/6, ¼- (Th.), 64/1¼, 3d. (F.).
**Crowe Wheir**—*71/- (M.).
**Crowe Wilson Pref.**—*15/- (M.).
**Courtaulds**—90/3 (M.), 91/3c., 9d., 2/3 (W.), 89/6, 7½d. x.d. (Th.), 89 10½, 90/- (F.).
**Courtaulds Pref.**—19/4½ (M.), *19/3 (W.), *19/3 (Th.).
**Dunlops**—12/- (M.), 11/10½, 12/-, 12/-, 11d., *11/10½ (W.), *12/- (Th.), 12/-, 12/11 (F.).
**Distillers' Co.**—57/6 (F.).
**Dublin Distillers Ord.**—*46½ (M.), 47/- (W.), *45/- (Th.), *45/- (F.).
**Dublin Distillers Deb.**—67b (W.), 67½b 70a (Th.), 68½b (F.).
**Dunvilles**—14 (M.), *13½ (Th.).
**Dublin Tram.**—6¼ (F.).
**Dublin Tram Pref.**—*3 (M.), 3½ (W.).
**Dublin Brick Ord.**—8/- (M.), 10/-b. (F.).
**Dockrell Deb.**—6 (W.).
**Ex-Lands Nigeria**—2¾ (F.).
**Fine Spinners**—62/- (M.), 62/- (W.), 62/3, 6d. (Th.).
**Goulding Pref.**—*67/- (F.).
**Goulding Deb.**—70/-b. (F.).
**Guinness**—56 5⅛ 6 (M.), 55½ 6 5½ (W.), 55⅛ 5⅝ (Th.), 55⅝ (F.).
**Guinness Pref.**—11½b 12a (M.), 11½c (W.), *11½ (Th.).
**Imperial Tobacco, Canada**—50/7½, 6d., 51/6 (M.), 50/4½ x.d. (Th.), 50/1½ (F.).
**Imperial Tobacco**—*94/3 (M.), 95/3 (W.), 95/3, *5/-, 5/- (Th.), 94/9 (F.).
**Irish-American Oil Pref.**—19/6b.
**"Irish Times" 6½ p.c. Pref.**—*17/6 (W.), 17/9 (F.).
**Lever 7 p.c. Pref.**—22/- (M.), 22/-, (W.), 22/1½ (W.), 22/-b., 22/1½a. (F.).
**Lever 8 p.c. Pref.**—21/6b. (F.).
**Marconi**—*35/- *4/9 *4/6 (M.), 34/6 (W.), 34/3 (F.).
**McKenzie**—15/- (F.).
**Moore (Hugh) Pref.**—*43/3 (F.).
**Merchants Warehousing**—25/- (Th.).
**Marconi New (5s. paid)**—11/9 (M.), 11/3 (W.), 11/3 (Th.), 11/- (F.).
**Marconi, Canada**—54½, 6d., 4½, 6d. (Th.), 5/7½ (F.).
**Mexican Eagle 7 p.c. Pref.**—14/7½ (F.).
**Power Pref.**—18/3 (W.), *18/- (F.).
**Parent Trust Ord.**—20½ (M.), 20/11 (W.).
**Parent Trust Def.**—40/6 (M.), 40/6 (W.), 40/6 (Th.).
**Parent Trust Pref.**—14/10½ (W.).
**Radio Corp. Ord.**—12⅜ (M.), 10½ (F.).
**Radio Corp. Pref.**—10½ (M.), 10½ (F.).
**Shelts**—88/9 (M.), 87/-, 7/3 (Th.), 88/- (F.).
**Sandy Row Distn.**—63/6 (Th.), 63/6 (Th.).
**Todd Burns Ord.**—*12/- (W.).
**Thom Ord.**—*276/- (F.).
**Union Cold Storage 7 p.c. Pref.**—23/6 (Th.).
**Vickers**—9/3, 1½d. (W.).
**White Tomkins Ord.**—26/9 (M.).
**Waterford Pref.**—75/6 (F.).
**Williams (H.)**—*56/- (M.).
**Yam Sang Rubber**—2/4½ (M.).
(c.—Cash; b.—Bid; a.—Asked.)

### BRITISH.

**Belfast Corporation 3½ p.c. (1940)**—77¼ (Th.).
**Belfast Harbour Commissioners 3½ p.c.**—73½ (F.).
**Midland Bank**—5½ (W.).
**Northern Bank** (1 A)—5½ (M.), 5⅞ (W.), 5½ (Th.), 5⅞ (F.).
**Do. "S"**—2½ (W.), 2½ (F.).
**Standard Bank of South Africa**—11½ (M.).
**Union Bank of Australia**—15 (F.).
**Ballast and Co. Down Ry. Ord.**—55 (Th.).
**Do. 5 p.c. Guar.**—64½ (F.).
**Great Northern Ry. Stock**—50 (M.), 50½ (Th.).
**Avenel Distillery 5 p.c. Deb.**—68—72.
**Belfast Ropework Co.**—98 (M.), 98 (F.).
**British-American Tobacco**—117/6 (M.).
**British Cotton and Wool Dyers**—9/- (M.).
**Courtaulds**—90/- (F.).
**Coats, Ltd., Ord.**—63/7½ (M.), 63/10½ (Th.), 64/1¼ (F.).
**Cowan, Ltd., Ord.**—4½ (Th.).
**Do., Pref.**—4½ (Th.).
**Dunville and Co.**—13½ (M.), 13½ (F.).
**Davidson and Co. 5 p.c. Deb.**—85 (Th.).
**Dunlop Rubber**—12½ (M.), 12/- (W.), 12/- (Th.), 12/- (F.).
**Distillers Co. Ord.**—57/3 (M.).
**Fulton and Co. 5½ Pref.**—4½ (F.).
**Hollins Ord.**—23/- (W.).
**Inglis and Co. Ord.**—60/- (Th.).
**Lever Bros. 7 p.c. Pref.**—21/7½ (W.), 21/9 (Th.).
**Lindsay Bros. 4½ p.c. Deb.**—55½ (M.).
**Mitchell and Co. 5½ p.c. Pref.**—6½ (Th.).
**M'Connell's Distillery 5 p.c. Pref.**—34½ (F.).
**Robinson and Cleaver 4 p.c. 1st Mort. Deb.**—71½ (M.).
**Shell Transport**—4½ (M.).
**York Street Flax Spinning Co. 6 p.c. Pref.**—10½ (M.).
a—Asked. b—Bid.

### BIRMINGHAM MOTOR SHARE MARKET.

Friday's closing quotations:—Austin Ord., 5/4½; do. B Pref., 9/3; do. 10 p.c. Prefd., 5/-; do. 4th Deb., 87½; Birmingham Small Arms, 14/3; Bluemel Bros., 37/6; Bowden Brake, 7/9; Brown and Lindsay, 22 6; Brooks (J. B.), 41/-; Calcott Bros., 25/6; Components, 3/3; Coventry Chain, 32/-; Crossley Motors, 6/6; Dennis Bros., 44/7½; Enfield Cycle, 28/3½; Fodens, 21/-; Guy Motors, 6/10½; Halford Cycle, 4d/6; Hailey's Motor, 4/9; Harper Bean, 2d.; Hughes Johnson, 25/-; Humber, 23/3; Iley, 17/6; James Cycle, 16/-; Leyland Motor, 4/4½; Lucas (Jos.), 59/6; Maudsley, 8/3; Napier Ord., 27/3; do. Pref., 20/4½; Nev. Hillman, 46/6; Rover Co. (Coventry), 10/3; Rolls Royce, 30/10½; Rovers, 12/-; Rudge-Whitworth, 8/9; do. Pref., 59/6; S.T.D. Motors 4/6; do. Pref. 11/4½; do. 8 per cent. Notes, 99½; Serck Radiators, 11/3; Singer and Co., 36/6; Smith (S.), and Sons Def., 17½; Smith's Stamping, 25/9; Standard Motors, 45/6; Star Engineering, 3/9; Stevens (A. J.), 28/6; Straker Squire, 3d.; Swift, 7/9; do. Pref., 19/-; Triumph, 35/6; Vanderveil (C. A.) and Co. Pref., 6/4½; Vauxhall Motor, 5/6; Vulcan Motor, 5/3; Wolseley Motor Pref., 3/6; do. Deb., 70½; Dunlop Rubber, 12/-; do. A Pref., 21/4½; do. B Pref., 21/6; Leyland Rubber, 24/10½; Parent Trust Ord., 20/7½; do. Pref., 15/9; do. Def., 40/-; Stepney Tyres, 9/-; Tyre Investment, 5/3.


Hamburg-America Line
(HAPAG)
Joint Service with
United American Lines
(HARRIMAN LINE)
Express Passenger Service from
COBH (Queenstown) to
NEW YORK AND HALIFAX

| | | |
|---|---|---|
| WESTPHALIA | ... | ... Apl. 5 |
| THURINGIA | ... | ... Apl. 19 |
| MOUNT CLAY | ... | ... May 3 |

COBH TO HAMBURG

| | | |
|---|---|---|
| THURINGIA | ... | ... Apl. 4 |
| MOUNT CLAY | ... | ... Apl. 18 |
| WESTPHALIA | ... | ... May 2 |

Affording Ideal Conditions for Ocean Travel.
Apply to—
Wm. H. MULLER & Co.
(LONDON) LTD.,
COBH (Queenstown)
And all Principal Passenger Agents


### COMPANY NOTICES.

BENZOL AND BY-PRODUCTS, LIMITED.—NOTICE is hereby given that the Preference Transfer Books of the Company will be closed from the 23rd March, 1925, to the 1st April, 1925, both days inclusive, for the preparation of Dividend Warrants.
By Order of the Board,
S. HOROWITZ, Secretary.
19 Grosvenor place, London, S.W.1.
21st March, 1925.

# LONDON MONEY MARKET.

## FIRMER TENDENCY IN DISCOUNTS.

Conditions remained easy in Lombard street on Saturday, and with only a limited demand for money, borrowers were able to satisfy their requirements cheaply. Loans over the week-end, after being done at 3¼ p.c. in the morning, were subsequently offered down to 3 p.c., while the charge for renewing weekly fixtures remained at 3½ p.c.

Bank Rate Discount (changed March 5, 1925), 5%.

| 60 days (fine) | 4⅜ | 4⅜ | Trade | 5¼ | 5⅝ |
|---|---|---|---|---|---|
| 3 months | 4⅜ | 4⅜ | | 5⅛ | 5⅜ |
| 4 months | 4⅜ | 4⅜ | | | 5⅜ |
| 6 months | 4⅜ | 4⅜ | | 5¼ | 5⅜ |

Loans to brokers day to day ... 3½
" for a week ... 3¾
Deposit Allowances: Banks on call ... 3
Discount houses on call ... 3
" " notice ... 3
Bill Brokers' allowances ... 3

The increase in the amount of Treasury Bills to be offered next Friday imparted a firmer tone to the Discount market, where business, however, remained quiet owing to the shortage of bills. Fine two and three months' bank paper was quoted 4⅛-4⅜ p.c., four months at 4¼ p.c., and sixes at 4¼ p.c. Second-hand Treasuries were called 4⅜-4½ p.c.

Following on Friday's Treasury Bill results, the rate for supplementary bills, which will again be on "tap" to-day, was further reduced from 4 to 3½ p.c.

Sales from China, coupled with the absence of Indian buyers, caused a sharp fall in silver, the spot price being 4d. lower at 31¾d. per ounce, and the forward quotation ¼d. easier at 31⅝d. per ounce.

There was not much going on in the Foreign Exchange market, and rates as a rule were steady. Sterling finished without change on the day at 4.78⅛ dollars, while francs were a little easier at 92.17½. Dutch currency further depreciated, but rates on Switzerland, Spain, Norway, Denmark, and Greece all moved against London.

South American exchanges were steady, while in the Eastern market China rates were weak and Japan re-acted to 1s. 9⅛d. The following are closing quotations:—

| | March 21. | March 20. | Normal Rate |
|---|---|---|---|
| Alexandria | 97⅛ | 97⅛ | 97⅛ |
| Amsterdam | 11.39 11.09½ | 11.09½ 11.97 | 12.10 |
| B. Ayres | 45⅛ 45⅜ | 45⅜ 45⅛ | 47.58 |
| Belgium | 29.34 28.56 | 28.56 28.61 | 28.29 |
| Berlin | 20.06 20.10 | 20.06 20.09 | 20.41 |
| Brazil | 1.5/8 | 1.5/8 | 1.5/8 |
| Brussels | 24.25 24.35 | 24.37 24.47 | 25.29½ |
| Calcutta | 1.5/8 | 1.5/8 | 1.5/8 |
| Copenhagen | 24.24 | 26.36 26.39 | 26.18 |
| Cheche-Slov | 161 161½ | 160 161½ | — |
| Finland | 189½ 190 | 189½ 190½ | 25.22½ |
| Greece | 306 304 | 307 307 | 78.29½ |
| Hong Kong | 2 2/8 2 3/8 | 2 3/8 2 3/8 | — |
| Hungary | 44.00 47.00 | 44.00 47.00 | — |
| Italy | 117.50 117.80 | 117.50 117.70 | 93.27½ |
| Kobe (yen) | 1 9 1/8 | 1 9 1/8 | 1 9 1/8 |
| Lisbon | 2/8 2/8 | 2/8 2/8 | 2/8 |
| Madrid | 27.53 28.03 | 27.53 28.07 | 33.32½ |
| Mexico | 49 25½ | 24½ 25½ | 24½ |
| Montreal | 4.72⅛ 4.78⅛ | 4.72⅛ 4.78⅛ | 4.86 |
| Norway | 20.67 20.73 | 20.67 20.73 | 18.19 |
| New York | 4.77⅛ 4.78⅛ | 4.78 4.76⅛ | 4.86 |
| Oslo | 0.79 20.32 | 20.04 0.95 | 18.11 |
| Paris | 92.13 92.17½ | 92.40 92.45 | 25.22 |
| Poland | 1.80 14.95 | 24.80 24.90 | 25.22 |
| Rio de Jan. | 5½ 5⅝ | 5⅝ 5⅝ | 16½ |
| Roumania | 3.93 9.99 | 9.90 10.00 | — |
| Shanghai | 0/8 3.1 | 3/0⅛ 3/1⅜ | — |
| Spain | 2 5/8 | 2/9½ 2/9⅝ | 9.46 |
| Stockholm | 17.75 17.75 | 17.75 17.75 | 18.19 |
| Switzerland | 24.70 24.80 | 24.70 24.80 | 25.22 |
| Valparaiso | Holiday | 40.80 | 19.37 |
| Vienna | 33.50 34.05 | 33.85 34.00 | 34.56½ |

m. to s.

# DIVIDENDS AND REPORTS.

ABSTAINERS AND GENERAL INSURANCE.—Dividend recommended at the rate of 17 per cent.

RIVER PLATE.—Gross loss for 1924, after charging debenture interest and depreciation, was £43,804. Amount brought forward was £8,731, and £20,000 was transferred from reserve. After payment of Preference dividend for the first half of the year, £7,975 £ was carried forward.

BOVRIL, LIMITED AND POULTRY ELECTRIC SUPPLY CO., LTD.—A final dividend on the 310,000 fully-paid Ordinary shares at 5½ per cent., less tax, making 10 per cent. for the year, together with a bonus of 4 per cent., free of tax, and a balance divided, making 10 per cent. for the year, less tax, together with a bonus of 4 per cent., free of tax, on the 150,000 fully-paid Ordinary shares (pro rata dates of instalments.

IRISH LIFE ASSURANCE CO.—Final dividend at rate of 15 per cent., per annum on Ordinary shares, making 20 per cent. for the year, less tax.

DEN RYANS (AND CO.)—Dividend on Ord. of 4½ p.c., less tax; also further dividend of 2½ p.c. per share, less tax, on 2nd Pref., making 1/6 per share for year.

BATH CAVES RUBBER.—Dividend of 3 p.c., less tax, on shares for the year.

CUNARD REPORT.—The report of the directors of the Cunard Steamship Company, to be submitted to the forty-eighth annual meeting of the company on April 1st, records that the accounts show a net profit of £1,595,000, after depreciation of ships and other properties and plant, income tax, corporation profits tax, debenture interest, etc., which is a small loss as compared with 1923, but with the addition of a balance of £156,616 from 1923, makes a total of £555,587. From this dividends absorb, less income tax, have been paid on the Preference stocks for the year, and the year ended the 30th June, 1924, £67,500; for the half-year ended 31st December, 1924, £67,500; and the directors now recommend payment of a dividend on the Ordinary shares issued, including the Government shares of 6 per cent. per annum, less tax, absorbing £225,810, and leaving a balance to be carried forward to 1925 of £194,776. Dealing with the operations of the company during the year under review, the report states that the services of the company have been satisfactorily maintained. The company's west bound passenger business continues to be affected by the operation of the United States immigration restriction law, and the number of passengers carried shows a falling off as compared with 1923. In the east-ward-bound numbers, however, there was an increase. American east-bound freight showed a slight improvement both as to tonnage and values over the previous year. The additional tonnage which was placed on the Canadian trade enabled the company to increase its earn- ings in that business. As in other trades, there had been a scarcity of remunerative cargo, while labour troubles in Australia and New Zealand, and continued high cost of running steamers in these trades, had had a prejudicial effect on results.

DIRECT SPANISH TELEGRAPH.—Dividend on Preference Shares at 10 per cent. per annum, less tax; on Ordinary at 10 per cent. per annum, free of tax.

DARMSTAEDTER AND NATIONAL BANK.—Dividend of 10 p.c.

DEUTSCHE KREDIT ANSTALT.—Dividend of 8 p.c.

DEUTSCHE VEREINSBANK.—Dividend of 6 p.c.

ENGLISH AND DUTCH MEAT COMPANY.—The forthcoming meeting of Debenture holders is merely for the purpose of a technical amendment of the trust deed to cover the above issue, and creation of a new issue of bonds or any impairment in the security behind them.

HAMPSTEAD COLLIERY.—Dividend of 1/- per share, less tax, on Pref.

JAMES SHIPSTONE AND SONS.—Dividend of 12½ per cent., on Ordinary shares, free of tax.

LIVERPOOL EXCHANGE.—Dividend of 2 p.c., less tax.

MATADOR LAND AND CATTLE CO.—Dividend at rate of 5 per cent. for the year.

MARTINEZ GASSIOT AND CO.—Interim dividend of 3/- per share, less tax, on Ord.

NATIONAL BANK OF EGYPT.—Final dividend of 11 p.c.

QUEEN ANNE RESIDENTIAL MANSIONS AND HOTEL.—Interim dividend of 5 p.c., less tax, on 4½s.

ROBERT SIMPSON COMPANY.—Dividends on Preferred and Common stock absorbed $536,000, profit tax reserve $148,000, bonuses to staff, etc., $300,000, leaving $607,359 addition to surplus.

RIPPLIN.—Balance of profit for 1924 was £118,449, and £85,926 was brought forward. The dividend (35 per cent.) paid in April, 1924, and the interim dividends (20 per cent. each) paid in July, October and December, absorbed £150,500. At the meeting on March 31, directors will recommend a final dividend of 20 per cent., less tax, leaving, subject to directors' additional remuneration, £11,154. The ore reserves at December 31 were estimated at 8,596 tons of tin concentrates, of during the year under review 1,550 tons were produced, and at December 31, 1924, the ore reserves were estimated at 9,750 tons.

RIVET, BOLT AND NUT.—Dividend of 6 p.c. and bonus of 2 p.c., less tax, on Ord.

READING CO.—Dividend of 2 p.c. on Common Stock for quarter.

SAVOY HOTEL.—Trading profits for 1924, including interest on investments, were £329,029, as compared with £240,079 for 1923. The final dividend on the Ordinary shares was at 14 per cent. per annum (actual 7 per cent.) and a bonus of 2½ per cent., making with the interim dividend 12½ per cent. for the year.

SEPARATE AND GENERAL DEVELOPMENT.—Profit for thirteen months to end of December, 1924, was £443, reducing debit balance on profit and loss account to £34,411.

SWANSEA UNITED BREWERIES.—Dividend at 6 per cent., less tax, on Ordinary.

SOUTHEND WATERWORKS.—Final dividends to make up full authorised rates, etc.

SOUTH CROFTY.—Interim dividend of 3d. per share, less tax; 6d. on bonus.

SCOTTISH TURF.—Dividend of 4 p.c., less tax, on Ord. shares.

THOMAS W. WARD, LTD.—Interim dividend of 2½ per cent., less tax, on Ordinary.

THOMPSON AND BRACKELL.—Interim dividend at rate of 7 per cent. per annum, less tax, on Ord.

UNITED COLLIERIES.—Dividend of 5 p.c. on Pref. shares.

WITHERN AND CO.—Dividend of 5 per cent. on Preference shares (1st issue).

WOOLLAM CEMENT.—Further dividend on Ordinary shares of 10 per cent., making 15 per cent., free of tax, for the year.

# FINANCIAL PARAGRAPHS.

## NATIONAL BANK DIRECTORATE.

We learn that Mr. John P. Butler, of Clonard, Killiney, Co. Dublin, has been appointed to a seat on the Board of the National Bank, Ltd. The vacancy was occasioned by the retirement, owing to failing health, of Mr. P. W. Stafford, LL.D., who was a member of the Board for many years.

## BRITISH CONTROLLED PROGRESS.

Shipments of the British Controlled Oilfields in February were not so high as had been suggested by the optimistic rumours to which we (*Investor's Chronicle*) referred last week, but were still well maintained, bearing in mind that February is a short month. The total shipped during last month was 29,964 tons, compared with 32,938 tons in January. Well No. 54, Buchivacoa, was brought in during the month, and in the first week produced 2,000 tons. Its production is now being restricted to 1,500 tons a week. Well No. 53 failed to strike the main oil sand, but is producing a small quantity from a shallow upper sand. As regards the Oropouche Lagoon operations in Trinidad, cleaning operations are in progress at Well No. 4, while drilling continues of Well No. 5, now at 1,810 feet. Some prominence has been given lately to a comparison of the respective possibilities of British Controlled, Mexican Eagles, and V.O.C. We are inclined to agree with the general conclusion that British Controlled issues are the best value for money of the three, but even these have appreciated fairly high in recent weeks. Moreover, it is surely rather difficult to institute a comparison of the profit-earning capabilities of the first two of the trio. We are invited to assent to the proposition that the oil produced by the British Controlled is saved times as valuable as that of Mexican Eagle, and that consequently the profits of British Controlled must be seven times as much. It must be pointed out that much of the Mexican Eagle profit of late has been derived from refining purchased crude, while the British Controlled is selling its production in the form of crude. Therefore, is the reasoning quite sound?

## TRUNK PACIFIC.

Grand Trunk Pacific 4 per Cent. Debenture Stock can claim to be one of the most mercurial of securities. Quoted in 1923 at 20, it rose last year to 73, only to relapse to the present price of 34. In the interval the Canadian Government paid the full 4 per cent. interest due for the year to March 31, 1924, admitting that it had been fully earned. It has since announced that interest was not earned last year, and that consequently none will be paid. Hence the slump in the market value of the stock and the keen disappointment of the stockholders. Official figures now to hand from Montreal indicate that the failure of the parent Grand Trunk Company to earn the interest on the 4 per Cent. Trunk Pacific Debenture Stock it had guaranteed was mainly due to construction in gross revenue, only partially made good by diminished expenses. Apparently there is no immediate prospect of better results being secured in the near future, and, even if they are, the decision to put in front of the 4 per Cent. Debenture Stocks issued subsequent to 1906 should keep them out in the cold (says *The Sunday Times*) for a long period ahead, if not indefinitely. It would also appear that there is now less chance than ever of inducing the Canadian Government as a compassionate gesture to agree to guarantee interest on the 4 per Cent. Debenture Stock. The Dominion Railway authorities have very cleverly contrived to penalise British investors, but their action cannot fail in the long run to have a damaging effect upon Canadian credit. A more generous policy would have cost little, and would have helped to preserve it.

## THE PENDING TINTO DIVIDEND.

The market for copper shares generally has recently been disturbed by the rather heavy selling of Rio Tintos, which appeared to have been mainly on Paris account. A short time ago these shares were being well bought both in London and Paris, on hopes of a substantial increase in the final dividend for the year, but it is still believed that the company will pay a final £2 per share, making 50s. per share for 1924, against 35s. for 1923, and 30s. for 1922. In this event, yield on the £5 shares at about 41 would be £6 2s. per cent., which is quite a good return for an international counter like Tintos. Rumours of a new capital issue are not credited in usually well-informed quarters.

## THE OUTLOOK.

The Stock Exchange is beginning to look beyond the end of the financial year to the period of easier money which is expected to follow, and if Budget hopes are realised we may witness important developments (says *The Sunday Times*). What is chiefly to be desired is immunity from Labour troubles, and if this condition is fulfilled and taxation is reduced, the long-talked of recovery in trade should become a reality. Meanwhile the rise in gilt-edged stocks has caused the investor to pay more attention to the high-yielding European securities issued under the auspices of the League of Nations. Of these, Hungarian 7½ per Cents. offer the best return, and as the conditions of the loan are being faithfully carried out the bonds should appreciate. The pronounced recovery in Tea shares is a useful lesson for those who were too ready to assume that the market was a spent force and an easy prey to the bears. We have previously regretted the lack of freedom of dealings, which results in the market being either "all buyers" or "all sellers" at a given moment.

## GENERAL ACCIDENT FIRE AND LIFE ASSURANCE CORPORATION.

On the motion of the Chairman, it was unanimously resolved at an extraordinary general meeting, held on Thursday, that the capital of the company be increased from £21,750,000 to £23,000,000 by the creation of 50,000 ordinary shares of £5 each. Shareholders have already received notice of the confirmatory meeting, which will be held in Perth on April 3. In order to conform with the regulations of the Stock Exchanges, the date up to which applications for the new shares may be accepted had been extended to April 11, instead of March 27, as stated in the circular letter of March 11.

The Preference transfer books of Benzol and By-Products, Limited, will be closed from March 23rd to April 1st, both days inclusive, for the preparation of dividend warrants.

## PRICES OF RECENT ISSUES.

Agar Cross 5½ p.c. Debs. (£40 paid), 3½-9½ pm. Allen-Liveridge Pref. (12/6 paid), 4½d.-10½d. pm. Argentine Great Western Railway 5 p.c. Debs. (£50 paid), 4½ pm. Argentine Transandine Railway 5 p.c. Debs. (£28 10/- paid) 3-4 pm. Argus Press 7 p.c. Pref. (£1), 20/6-21/-. Australian Sheep Farms (£2½ paid), 2½-3 pm. Bengal Nagpur Railway 5 p.c. Debs. (£15 paid), 1-1½ dis. Candover Estates 8 p.c. Debs. (fully-paid), 92-3. Chesterfield 4½ p.c. (fully-paid), 97½-98. Colon Plantations (5/- paid), 1/9-1/3 dis. Eastern Tin Trust (18/- paid), 7/3-6/3 dis. Hobart (City of) 5 p.c. Debs. (£5 paid), 1½-1 dis. Hull Corporation 4½ p.c. (£55½ paid), ¼ dis.-par. London and North-Eastern 5 p.c. Red. Pref., ¼ dis.-¼ pm. London, Midland and Scottish Railway 5 p.c. Pref. (fully-paid), 100½-101½; Marconi New Ord., 5/3-5/9 pm. Melso £1 Ord., 25/-26/-; do., 7½ p.c. Pref. (fully-paid), 20/6-21/6. Middlesbrough Corporation 4½ p.c. 1945-65 (£25 paid), 1½-1 dis. Newfoundland 5 p.c. (£20 paid), ¼ dis. North British Aluminium 4½ p.c. Debs. (£5/4 paid), 2½-1½ dis. Peck (J. H.) 4½ p.c. Pref., ¼-par. Port of London 4½ p.c. (fully-paid), 96¼-⅞. Queensland 5 p.c. (£5 paid), par-¼ pm. River Plate British and Continental Meat Ord. (10/- paid), 6/9-7/3 dis. do. 10 p.c. Pref. (fully-paid), 93½-3/4; do. 7 p.c. Debs. 60-1. Rotherham 4½ p.c. (fully-paid), 97½-⅝. Staffordshire Potteries Water Board 4½ p.c. Debs. (fully-paid), 101-⅛. Stanton Ironworks 4½ p.c. Debs. (£35½ paid), 3½-1½ dis. Stephens (H. C.) (10/- paid), 2½-1½ dis. do. 7 p.c. Pref., par-5d. Tanganyika Concessions 10 p.c. Pref. (fully-paid), 24-¼ pm. Tin Selection Trust (fully paid), 14-¼. Tingha (N.S.W.) Tin (fully-paid), 17/-18/-. Union Commercial Invest. 6 p.c. Debs. (fully-paid), 2-1 dis. Union Steel of South Africa 7 p.c. Debs (£35 paid), 34-44 pm. Venesta 7 p.c. Pref. (fully-paid), par-6d. pm. Victoria 4½ p.c. (fully-paid), 97½-⅝. Vocalion Gramophone, 13/-11/6. Yorkshire Electric New Ord. (£1) (3/6 paid), 4/4½-4/10½ pm.

## IRISH FAIRS.

BALLYBAY.—Held on Saturday. Good prices for cattle. Prime springers £26 to £27 10/-; 2nd class £19 to £22; old springers £16 to £18; stirks £16 to £16/10/; stirk cattle, yearlings and over £15 to £17; six-quarters £12 to £15 10/-; yearlings £8 to £10 10/-; weanlings £6 to £8 10/-. Fat cattle in good supply and keenly competed for; young pigs sent prices up to £5 and £6 per pair. Horses untrained, six-quarters £10 to £12.

CLONMACNOISE.—Held on 20th March. Small cattle fair, composed chiefly of heifers and some lots of Aberdeen-Angus and Hereford crossed, which met Irish demand at slightly increased rates. Springers and milch cows sold at good prices. Small show of sheep, which were in moderate request. Store cattle, over 6 and not exceeding 18 months, 1st class £8 10/- to £11, average £9 3/0½; 2nd class £6 to £8, average £7; one-year-old and under two years, 1st class £16 to £18, average £17, five weight average 46 per cwt.; 2nd class £12 to £15, average £13 10/-, five weight average 43/-; two years old and under three years, 1st class £21 to £23, average £22, five weight average 46/-; 2nd class £18 10/- to £20, average £19 5/-, five weight average 44; springers (cows and heifers), 1st class £25 to £28, average £26 10/-; 2nd class £18 to £20, average £19; milch cows (down calves), 1st class £20 to £22, average £21; 2nd class £15 to £18; yearlings (18 months and under), long coats 50/- to 60/-, average 56/-; downs and cross-breds 55/- to 70/-, average 63/6; fat sheep, two years old and over, long wools 80/- to 100/-, average 90/-.

# PRODUCE AND FOOD MARKETS.

## CATTLE.

**NORWICH.**—Good supplies of beef met a steady trade and realised 13/6 per stone. Some cattle were in small numbers, with very few English on offer at £36. Dairy cattle were also scarce and wanted. Prices ranged from £20 to £30. A good demand was experienced for calves, which sold at 20/- per head. Sheep sold at 10/- per head. Business was kept in motion, which was in plentiful supply at 9d. per lb. with ewes at 1/4d. per lb. Store sheep ranged from 70/- to 90/- per head. There was a good inquiry for fat pigs at 13/6 per stone, store pigs ranging from £6 10/- to £8 10/- per head. Barren sows to clear at £6 15/-.

**MANCHESTER.**—Only average supply of store cattle. Dairy cattle trade steady, prices from £25 to £35; bullocks £20 to £24, calving heifers £17 to £20, drawes £13 to £16, young stirks £10 to £12, with prices firmer. No inquiry for sheep. Rather better demand for pigs; suckers 12/- to 20/-; small stores 25/- to 30/-.

## GRAIN.

**FLOATING GRAIN CARGOES (The Baltic).**—WHEAT.—Steadier tone prevailed in the cargo section, sellers being more numerous. The Rosetta, 7,100 tons Australian, April shipment, sold 64/-; the Urla, 7,000 tons Australian, April shipment, sold 63/6; cheese white Australian under offer at 64/-; the Norman bold 66 per cent. March-April at 14/6 c.i.f. and f. U.K. White Jura in Port Australian position at 64/-; Rosario, 64lb. March seller, 63/3; cuttice white Kurrachee, March-June sellers, 61/3; Australian, March, 56/; per 480lbs.

**LIVERPOOL.**—WHEAT.—The sharp recovery in America and the Argentine caused forward deliveries of wheat here to improve considerably during early trading, then receded somewhat on heavier "Bradstreet's" shipments, but again moved upwards on short covering, closing steady under last night, and marking a substantial rise on the day. Cif. parcels first and thereafter No. 2 hard winter shipment 60/8, March-April 60/6, and No. 2 red winter in liner position sold at same terms. C.i.f. parcels MAIZE River Plate May-June sold at 35/9 per qr.

Wheat on the spot more or less nominal. Maize spot (arrear) steady at 35/- to 35/6 for River Plate, and 34/6 per cental Roumanian sellers. African and Australian.

FLOUR in moderate request at late rates. Cended Patent Winter 36/-. Rye 34/6 dearer, refined a further 1/6 to 1/9. Bran receded 6d. fluctuated moderately, closing steady. Cornflour 30/- per cental over last night.

Oats—1,050 loads at 19/6, 20/-, 20/6, 21/-, 21/6, 22/-, 22/6, 23/- to 24/- by May, and 19/3, 19/6, 19/9, 20/-, 20/3, 20/6, 20/9, 21/-, 21/3, 21/6, 21/9, 22/- and 22/6 per 304lbs. July-Sept. delivery.

Beans—March nominal, May 13/4d., July 13/4 per cental. Maize options nominally 4d. per cental dearer; value—April 8/6 per cental. Imports of grain (wks.) last Saturday—wheat 53,600, maize 2,900, peas 98; last week—wheat 677,600, flour 9,094, maize 154,000, peas 7,792; beans 1,009; this year—wheat 4,419,760, flour 96,300, maize 1,106,744, peas 143,202, beans 4,988; and year—wheat 3,828,517, flour 142,319, maize 850,098, peas 112,210, beans 36,925.

**NEWCASTLE.**—Oats easier, and flour 2/6 down. Foreign wheat 15/6 to 16/-, English 13/3 to 13/6; maize 9/7; native oats 10/- to 10/6, foreign 10/6 to 12/6, borlon 8/9; bran 8/6, bread bran 10/6; flour 35/6 to 37/6.

## PROVISIONS

**LIVERPOOL.**—Irish BACON remains scarce and firm, and Danish in fair demand at late prices. Canadian Wiltshire quietly steady and unaltered. The market for American selections of bacon here is steady, with sellers asking little more, though the demand is of only a moderate character. Long cleans are now on offer at 107/- to 110/- per cwt. HAMS steady, but is only moderately noticed at late rates. Shoulders also steady, without notable change in the moderate business concluded. LARD on the spot in moderate demand at late prices for prime steam, but American refined held for about 1/- advance, being now quoted 89/- to 91/6 per cwt. owing to higher quotations from Chicago. CHEESE quiet, but steady and unaltered. BUTTER quiet, and prices favour buyers. Danish being reduced 2s. 298/- to 250/- per cwt. Irish unaltered at 128/- to 138/- for Irish and 116/6 to 117/- Irish, and 8/6 to 9/- per 120 Egyptian.

Imports of Provisions (wks.)—Bacon—None; hams 51, lard 500, cheese 56, butter 402; this week—bacon 27,691, hams 16,860, lard 51,854, cheese 2,182, butter 4,015.

**LIVER

## STAGE AND SCREEN.

### DUBLIN PROGRAMMES.

At the Gaiety Theatre this week Milton Bode and Fred. W. Warden present "The Rat," the story of an apache, by David L'Estrange. F. V. Owen will appear in the part of Pierre Boucherson (known as "The Rat"), supported by a company of leading actors and actresses. The scene of the play is laid in Paris. There will be matinées on Wednesday and Saturday at 2.30 o'clock.

Wilkie Bard will, no doubt, make the most of the humorous possibilities of "The Turkish Bathroom," a scena in which he is to apear at the Theatre Royal. It promises to eclipse his successes, "The Night Watchman" and "The Stage Door-keeper." Others contributing to a variety programme are Kitty McShane and Arthur Lucan, in "Come Over," a comedy; the Lee Sisters, vocalists and instrumentalists; and Lapp and Habel, jugglers.

"The Shadow of a Gunman," by Sean O'Casey, and "Spreading the News," by Lady Gregory, comprise the Abbey Theatre's programme.

The company presenting "The Real Stuff," a musical revue, at the Olmpia Theatre includes George Hyam, comedian; Teddie Bannie, bass vocalist; and Chick Hyam, soubrette.

"Kandy and Kisses," which is described as "a song and dance musical production," by Ventom Swifte, will be performed at the Queen's Theatre. Dan Roylat, comedian, and the June Sisters are among those taking part.

#### CINEMAS.

"I Will Repay," from the novel by Baroness Orczy, is the principal picture to be shown at La Scala Theatre. It relates some of the exploits of the Scarlet Pimpernel. The screen lends them colour and motion, and so makes the story doubly interesting.

"White Man," to be shown at the Metropole Cinema, tells how an aristocratic English girl flies away with an unknown aviator in order to escape marriage with a man she does not love. An ambush, a battle between native tribes, and a forest fire are included in their adventures in the African jungles.

"The Exciters" and "Across the World by Zeppelin" comprise the programme at the Grafton Picture House. The former tells of a girl who marries a "master crook" and becomes the central figure in numerous "episodes." The other pictures shows a Zeppelin in flight, and gives details of the construction of a great airship.

"If Winter Comes" will be shown at the Rotunda Picture House, with special music and effects. Miss Galloway Rigg, vocalist, has been engaged.

"Nos for Sale" is the principal picture to be shown at the Carlton Theatre, and "Rosita," with Mary Pickford in the chief part, at the Princess Cinema, Rathmines.

"Buck" Jones appears in "The Desert Outlaw" film at the Pavilion, Kingstown. "It is the Law" will be shown on Thursday.

#### PIANOFORTE RECITAL.

At the Abbey Theatre to-night a piano recital will be given by Miss Rhoda Coghill.

## MASKED RAIDERS.

### WOMAN'S PLUCKY ACT.

Mr. D. J. O'Donoghue, at the monthly sitting of the Monasterevan District Court, heard a case in which William Doyle, William Coyle, and William Walsh, three young men of the farming class, were charged with having broken and entered, and while wearing masks, raided the farmhouse of Mary Kavanagh at Lughill, and taken £6 9s. 4d. by force, on the night of March 5. They were also charged with having attempted to set fire to the thatch of the house, and with having represented that they were members of the Civic Guard.

Mary Kavanagh, in the course of evidence, stated that she was a small farmer. On the night of March 5 she had returned from Athy fair, where she had sold a pig for £7 15s. At midnight she was roused by a knock at the door, and on asking who was there was told that it was the Civic Guards. When she opened the door two masked men stood before her. They asked first for matches and then one of them demanded money, and when she said that she had got none they threatened to set fire to the thatch of the house. Her aunt came out and ordered the raiders away. Witness ran to alarm the neighbours, but was stopped by one of the masked men. She got a fork near the cowshed and made a rush at the tall man, but he took it from her. She called out the dog and it caught the man's coat, but the other man beat the dog away. The tall man dashed her against the wall and pulled her by the hair. Her purse, with the money, fell to the ground during the struggle and the raider got it. One of the raiders ordered her and her aunt into the house and when her aunt refused to go the raiders threw her into the house.

Superintendent Kelly—Before you got in did you notice anything else?

Yes, one of them—the tall man—put a match to the thatch of the house to burn it.

The Justice—One of the tall men?

Did they burn it? They did not.

To Superintendent Kelly—They closed the door and pulled the donkey's cart across it with a draught chain.

The accused men were asked to stand up in Court, and the witness said: I recognise one of the accused men as Walsh. I have no doubt. He had an overcoat and mask on. He had me choking up against the wall for half an hour.

Cross-examined—It was the tall man that put the lighted match to the eve of the house. She now identified the man as Walsh, and she also identified the smaller man as William Doyle.

The Justice—I congratulate you on the splendid way you acted, and with such courage and coolness in the matter.

Sergeant Gunning, Civic Guards, said that when he went to the house of William Coyle on the following morning he noted a pair of boots which were very wet, and on asking Coyle to account for their condition he got excited, and said that there is no use in talking. On being arrested and cautioned, Coyle made a statement to the effect that with William Doyle and William Walsh he went to the dwellinghouse of Mrs. Ellen Kavanagh at Lughill and knocked, saying they were Civic Guards. On being admitted to the house they remained for half an hour, while he remained outside. When they were coming away he did not see any money with them.

Accused were returned to the next Circuit Court.

### THE PASSION PLAY.

The members of the Aughrim street male centre and the Stanhope street Convent centre of the Pioneer Total Abstinence Association of the Sacred Heart were entertained to a lecture yesterday afternoon at the Father Mathew Hall, Dublin, by the Rev. Francis A. Gleeson, who described, with the aid of lantern slides, "The Passion Play of Oberammergau." The lecturer commented upon the remarkable fact that the little Bavarian village of not more than 1,800 inhabitants could each year supply a cast of naturally suited actors to fill the parts of the great play. The Passion Play was the vocation of the village, and the lives of its inhabitants were closely bound up with it. Mothers were accustomed to watch their young children and to wonder what part they would play in the work. The presentation of the work called for unusual organising skill.

A vote of thanks to the lecturer was passed.


## THE SECRET OF GOOD DIGESTION.

### How Anybody Can Have It.

Practically all forms of indigestion and stomach trouble are due to or accompanied by an abnormal condition known as acidity, which causes fermentation and the formation of gas. Correct this condition and all pain and distress instantly disappear. For this purpose the best thing known is to take a little Bisurated Magnesia. This instantly neutralises the acid, stops the fermentation and formation of gas and permits painless normal digestion. Get a package of Bisurated Magnesia (tablets or powder) from your chemist to-day and take after eating or when ever pain is felt; you'll be astonished at the results—pain, distress, discomfort, and fullness all gone as if by magic. Nothing else relieves as quickly and surely as Bisurated Magnesia. Try it to-day.


## IRISH LIVE STOCK PRICES AT A GLANCE.

Appended is a table of prices obtained at certain Irish fairs and Dublin Cattle Market last week. It is compiled by our Agricultural Correspondent for the purpose of showing how values compare at different centres:—

| Market or Fair | Store Cattle per Cwt., Live Weight. | Fat Cattle per Cwt., Live Weight. | Springers, per Head. | Milch Cows, per Head. | Fat Sheep, per Head. | Young Pigs, per Head. |
|---|---|---|---|---|---|---|
| Dublin ... | 40/- to 57/6 | 32/9 to 59/- | £19 to £32 | £17 to £30 | 77/6 to 150/- | — |
| Belfast ... | — | 42/- to 60/6 | — | — | 90/- to 120/- | — |
| Ballinasloe ... | 42/- to 47/6 | 46/6 to 51/- | £16 to £27 | £15 to £26 | 63/- to 103/- | — |
| Tullow ... | 42/6 to 46/- | 47/- to 50/- | £17 to £30 | £16 to £28 | 60/- to 107/6 | — |
| Balla ... ... | 38/- to 45/- | 54/- to 56/- | £15 to £28 | £14 to £25 | 94/- to 110/- | — |
| Ballymoney ... | 45/- to 47/6 | 48/- to 52/6 | £20 to £28 | £18 to £18 | — | — |
| Ballynahinch ... | 45/- to 46/- | 44/- to 54/- | £18 to £30 | £17 to £24 | 50/- to 90/- | — |

## STOLE THE PRIEST'S HENS.

### A TIPPERARY TRAMP'S ADVENTURES.

At Cahir (Co. Tipperary) District Court, before Mr. Troy, on Saturday last, a young man named Donnelly pleaded guilty to stealing a clock, valued at £2, the property of the Mercy Nuns, Cahir. Donnelly, when arrested, told the Civic Guards that he had had no food for two days, and, being hungry, he stole the clock and some books, and got twelve "bob" for them.

Superintendent Feeney said that the defendant had been causing a lot of annoyance. He had been in prison, and had admitted responsibility for a number of petty robberies in the district. He was more or less a vagrant, and had spent his time in the workhouses of Clonmel and Cashel. The last time that he was in Cashel he stole a woman. (Laughter.)

Defendant—I was only once in court in my life-time.

Mr. Troy—What was that for?

Defendant—For stealing a couple of hens. I got three months' hard labour.

Superintendent Feeney—They were the priest's hens. The priest denounced him for stealing the Convent hens, and then he stole the priest's hens. (Laughter.) He is a common nuisance.

Mr. Troy—And a common robber.

Superintendent Feeney—Yes, sir. We wish to have him sent out of our way as long as possible.

Mr. Troy—His story about being hungry was all nonsense!

Sergeant Sugrue—He deserves a little sympathy, as he was in receipt of 25s. a week from the British Government, but lost it when he got the three months. All the same, he is a general nuisance in the district.

Mr. Troy sentenced the defendant to three months' imprisonment with hard labour, and advised him not to come back again.

### LENTEN LECTURE.

The Rev. George Byrne, S.J., continuing his Lenten lectures yesterday at the Church of St. Francis Xavier, Dublin, said that he had read the election literature issued by the several parties in the recent by-election, but did not find any mention of the Ten Commandments. They must continually bear in mind the important truth that no cause and no nation could prosper without Christ's presence at the helm.

The series of lectures will be continued on Sunday next.

### FROM THE LEGAL DIARY.

LAW NOTICES—Monday, March 23, 1925.

CUIRT BHREITHEAMHNAIS UACHTARACH (the Supreme Court of Justice).—For to-morrow (Tuesday) at 11 o'clock, Appeal—Arnott v. Arnott, part heard. Wednesday, 25th March:—For Hearing—Archbishop Thomas v. MacNaughton. New Trial Motions—Faul v. New Ross Harbour Commissioners; Liquet v. Gannon.

CUIRT ATHCHOMHAIRC CHOIRIULA (Court of Criminal Appeal)—In the Supreme Court at 11 o'clock. For Hearing—The Attorney-General v. John Mullins:—(1) Application for leave to appeal; (2) application to bail; sentence.

AN PRIMH-BHREITHEAMH (Chief Justice)—In Lunacy. Before the Registrar at 11.30 o'clock—Statement, W. D. Meehan; do., F. F. Chillman; settle report, J. and D. Begg; summons, Malcomson and Law. Before the Assistant Registrar at 11.30 o'clock—Summons, P. Conway. Chief Justice's Chambers. Before the Chief Clerk at 11.30 o'clock—Milan, minors; O'Sullivan, minors.

AN ARD-CHUIRT BHREITHEAMHNAIS (the High Court of Justice).—In Court 2 at 11 o'clock. Petition—Cunnane Act, Barney Worden Mem. Ltd. Motions—M'Nulty v. M'Nulty, Cooney v. Cooney; Brooks v. Brooks; Crowley v. Crowley; Mitchell v. Mitchell; Carey v. Carey; Dowdall v. Morgan. At Chambers—Fahy, dec'd., Donnell v. Fahy; Keane v. Lalor; Walker and Sons, Ltd., v. Ouchlan; Munster and Leinster Bank, Ltd., v. Coleman; Hodden, dec'd., Carragher v. Hodden; Whittle, dec'd., Whittle v. Whittle; National Bank Ltd., v. Coughlan; Ritter v. Mooney; Butler, dec'd., Hanlon v. Butler; Boyd v. Cox; Owens, dec'd., Owens v. Owens; Stack, dec'd., M'Keown v. Stack; M'Donnell, dec'd., M'Donnell v. M'Donnell; Fanning, dec'd., Hanlon v. Fanning. For to-morrow (Tuesday):—Motion—Finanacles v. Financiers. For Wednesday, 25th March:—Action—Curtiss v. O'Neill; Kildare Co-op. Farming Society, Ltd. (Branch Section) v. Robins. For Thursday, 26th March:—Action—Graham v. Barnes.

In Court 2 at 11 o'clock. At Chambers—Lefien v. Ryan; P. Collins, dec'd., Collins v. Collins; P. Hunter, dec'd., Price v. Kealy; R. Lucas, dec'd., M'Grath v. Lyons; N. Hutchins, dec'd., Lyons v. Mannix; S. Morris, dec'd., Birmas v. Murphy; Little v. Donnelan; Nolan, dec'd., Malone v. Nolan; Rangeroth Church Trusts and Charities Procedure Act., 1912 (Monument); same matter (Decreed); M. M. Bonnar, dec'd., Bonnar v. Bonnar; D. O'Sullivan, dec'd., Connolly v. O'Sullivan; Smith v. Coghlan; Lyons v. Lyons; Settled Estates Act and Kelly's trusts; Hibernian Bank, Ltd., v. Bowers; Munster and Leinster Bank, Ltd., v. Hastings; Becher v. M'Carthy; Bamber v. Harmon and a lactional Trustee Act, Morrogh's trusts; Tench v. Fenton; Little v. Dundon; Moore v. Allen; S.I., Act and Warrant; Kiely v. Russell; S.I., Act and Lawlin. Wednesday, 25th March:—Action—Short v. Lambe. Thursday, 26th March:—Adjourned into Court—Companies Acts and City of Dublin Steam Packet Co. For Friday, 27th March—Action—Fitzsimons v. Sherr.

In Court 2 at 11 o'clock—Exparte Motions. Summons—Wilson v. Doyle.

CIRCUIT APPEALS.—The cases from the Midland and Northern Circuits listed for to-morrow (Tuesday) cannot be taken this week. The parties should be prepared to go on at a later date in this term.

Chambers No. 1 (Room 36) at 11 o'clock—Stafford v. Stafford; Ireland Bros. Building Society v. Hall; Carrashboy Co-op. Society v. Dolan; Madden v. Fleming; M. and L. Bank v. Coffey; Conlon v. Morgan; Tuite v. Attorney-General; Hughes v. Campbell. Before the Assistant Chief Clerk at 11.30 o'clock—Larkin v. Walsh, sums.

CONSOLIDATED TAXING OFFICE.—Master Kilbride, at 11 o'clock. Exparte Taxations—The Training Charlton Endowment, J. Clerk and Co.; Smullen, dec'd., Sheridan and Kenny; Redcliff v. Gibney; Lett and Fetherstonhaugh, J. J. Lynch. Master Deasley, at 11 o'clock—Driver and Settled Land Act, Rinchy and Son; McDermott v. Attorney-General; Wm. Mooney and Son; do., Wm. Mooney and Son; do., E. Mooney and Sons; do., E. Mooney and Sons; Moynihan v. Moran, E. and G. Stephens. Master Macnamara, at 11 o'clock—Ulster Bank, Ltd., v. Matthews; Dickie, Coulter and Hamill.

BANKRUPTCY.—Before the Chief Registrar, at 11 o'clock—Arrangt., pr. dis., V. E. Kirwan; Roche, receiver, Wm. Bandon and Son; forwarder, with ref., A. Coz and Co.; arrangt., pr. dis., Molloy, Doyle and Co., Exrs receivership, Scallan and Co., arrangt., inquiry, P. V. Seddall; do., vch. sc., Scallan and Co.; do., sc. comp., S. G. Rutherford.

RECEIVER OFFICE.—Mr. Dickinson, Examiner, at 11 o'clock. Applications for Directions—Clarke v. Clarke; G. D. O'Keefe, from 19th inst. At 11.30 o'clock. Receivers' Accounts—Hy. Gillman, from 16th inst., Keany and Stephenson; J. L. Commission v. Coffey, do.; B. Martin, D'Alton and Cundell; Shea v. Stephen, Gregg, Jermyn and Sons; M. M. v. Appleton, from 19th inst. J. S. Peart, Mr. Dickinson, Examiner, at 2.30 o'clock—Brady Browne estate v. Madden and ors., estate, vouch. Before Master Jackson, K.C., at 12 o'clock—Second Co-op. Benefit Building Society v. Douglas.

AN CHUIRT BHREITHEAMHNAIS CHUARDA (Circuit Court of Justice).—41 Green street, at 11 o'clock. Equity Cases—William Curtis, a minor; Michael Cronin, a minor; Mary Judge, a minor; Michael Jones, a minor; Margaret C. Byrne, a minor; Walter Preston, a minor; Rosa, minors; Nowlan, minors; Mary Pierce, a minor; Kate Clarke, do.; T. Ivory, do.; E. Mullins, do.; Francis E. Murphy, a minor; Burke, minors; Margaret Howard, a minor; Measures, minors; Beirnes, minors; Martin, minors; Geo. O'Farrell, a minor; Gaffney, minors; White v. Clancy; Byrne v. Attorney-General; Mansion v. Mansion; Dolan v. Doherty; Cleary v. Plunkett and Dept. of Agriculture; Murray v. Connolly; Hennessy v. Hanlon; Phillips v. Phillips; Henry v. Byrne; Richards v. Leinster and ors.

For Tuesday, 24th March, at Dublin Castle, at 11 o'clock. County of Dublin Licensing Applications—Smith, James; Manning, Michael; Manning, William; Brocksopp, Denis, Private Asylum Licence—Carey's v. Rev. Rose Prior; Business, Dr. Henry M. and anor. Appeals from District Justices—Kratzsch v. Drury and Poolanti; R.D.S.D. Council v. Byrne, do.; 44/- v. Devlin, do.; 20/- v. Mosser, do.; Brennan v. Abbott, do.; Hathaines D.J.A.C. v. Keegan appellant; City of Dublin. Appeals from District Justice—Byrne v. Deegan (appellant); Corps of Dublin v. Kinnear, do.; Vennard 7/6 v. Costello, do.; Spain v. Dempsey, do.; Leonard 47/- v. O'Brien, do.; Corcoran v. Byrne, do.; Farrell v. Howard, do.; Keogh v. McGovern, do.; Purcell 75/- v. Mitchell, do.; O'Grady v. O'Connor, do.; O'Connor v. Lightholder, do. Appeal under Licensing Acts—Dodd v. Smith (appellant). For Wednesday, 25th March. At Dublin Castle, at 11 o'clock Workmen's Compensation Act, 1906—Thos. Beale applicant, and F. Good, Ltd., respondents; Arthur Clarke, Johnston, Mooney and O'Brien, Ltd.; Pat Curtis, Brook

PUBLIC AMUSEMENTS.

GAIETY THEATRE.
To-night at 7.45, Matinees Wed. and Sat. at 2.30,
Milton Bode & Fred Wardell present, by arrangement with IVOR NOVELLO,
THE RAT,
THE STORY OF AN APACHE.
Direct from the Prince of Wales & Garrick Theatres.
INCIDENTAL MUSIC BY IVOR NOVELLO.
PRODUCED BY CONSTANCE COLLIER.
Monday Next—Farewell Visit of
J. A. E. MALONE'S COMPANY IN
PETER PAN.

OLYMPIA THEATRE
(LATE EMPIRE).
TWICE NIGHTLY ..... 7 and 9.
THE MUSICAL REVUE,
"THE REAL STUFF."
Up-to-Date Revue, with a round of merriment.
AN ALL-STAR CAST includes
GEORGE RYAN, the Popular Comedian.
Box Office, 11-4. 'Phone, 3308.

ABBEY THEATRE.
TO-NIGHT AT 8,
PIANO RECITAL
BY
MISS RHODA COGHILL,
Booking at Pigott's and the Theatre.

ABBEY THEATRE.
TO-MORROW (TUESDAY) and FOLLOWING NIGHTS at 8 p.m. MATINEE, SATURDAY, 2.30.
SPREADING THE NEWS.
A Comedy in One Act, by LADY GREGORY.
THE SHADOW OF A GUNMAN.
A Tragedy in Two Acts, by SEAN O'CASEY.
Booking at Theatre. 'Phone 3268.

QUEEN'S THEATRE.
6.50 and 9. ..... 6.50 and 9.
VENTOM SWIFTE presents
"KISSES AND KANDY."
A Swifte Show of Spice, Speed and Sparkle,
Featuring
DAN ROLYAT,
STANLEY BRASS SIX, JUNE SISTERS,
And Company of 35 Artistes.
Booking Office open from 11 a.m. 'Phone 3016.

THE CARLTON.
GLADYS HAMER and IAN HUNTER, in
"NOT FOR SALE."

PRINCESS, RATHMINES.
MARY PICKFORD IN
"ROSITA."

THE SACKVILLE PICTURE HOUSE
PRISCILLA DEAN, in
"THE WHITE TIGER."
A Universal Jewel Production.

THE METROPOLE,
TO-DAY AT 2.45, 5.55, 7.5, and 9.15.
ALICE JOYCE and KENNETH HARLAN, in
"WHITE MAN."
A Story of Romance and Adventure in the Primitive Jungle of Darkest Africa.
Preceded by the Third of the Famous Music Master Series, "MENDELSSOHN."
Introducing "Spring Song," "Consolation," "On Wings of Song," "Wedding March."

A GRAND BALL
IN AID OF
MERCER'S HOSPITAL
WILL BE HELD IN THE
METROPOLE, on WEDNESDAY,
APRIL 15th, 1925, at 9 p.m.
Under the Patronage of
His Excellency the Governor-General,
The Marquis and Marchioness of Headford,
The Earl and Countess of Kenmare,
The Earl of Granard, K.P.,
The Countess of Granard,
Ellen Countess of Desart,
The Viscount Powerscourt, K.P.,
Viscountess Powerscourt,
The Lord and Lady de Freyne,
Lord and Lady Glenavy,
Lady Nutting,
The Hon. Mrs. Preston,
Mrs Chief Justice Kennedy,
Mrs. T. K. Laidlaw,
Mrs. J. C. McKeever,
Mrs. Claude Odlum,
Mrs. Algernon Odlum.
SPECIAL ATTRACTION AT 11 p.m.
GRAND CARNIVAL and BATTLE OF FLOWERS,
As conducted on the Riviera.
Arranged by VISCOUNTESS POWERSCOURT.
Tables round the Ballroom may be reserved for the night: six 10s. per Table.
MANAHAN'S FIRST BAND (Personally Conducted).
Tickets, Price—One for..... 25/-
Two for..... 45/-
May be obtained from
Viscountess Powerscourt, Enniskerry;
Mrs. Bethel Solomons, Hon. Sec., 42 Fitzwilliam square;
The Matron, Mercer's Hospital.

ROTUNDA PICTURES.
"IF WINTER COMES."
THE FILM OF THE YEAR,
WITH SPECIAL MUSIC AND EFFECTS.
MISS GALLOWAY-RIGG WILL SING TO THE FILM.
SHOWING 3, 6 and 8.30.

BEAUTIFUL IRELAND EXHIBITION.
PICTURES by ALEX. WILLIAMS, R.H.A.
LAST WEEK. MILLAR HALL.
ADMISSION and CATALOGUE ..... 1/-

ST. MATTHIAS' PAROCHIAL HALL,
ADELAIDE ROAD.
GRAND CONCERT,
Arranged by Mr. R. BRIDGE WHELAN.
TO-MORROW (TUESDAY) EVENING, at 8 o'clock.
Several distinguished Artistes have kindly promised to assist.
Front Seats..... 2/- Admission..... 1/-

LEABHARLANN AN CHREIDIMH
(Catholic Central Library, 12 Hawkins street.)
LECTURES,
26 ST. STEPHEN'S GREEN, at 8 o'clock.
NO. 5—TUESDAY, MARCH 24.
"THE CHURCH IN FRANCE,"
By DENIS GWYNN.
Admission—1/-; Students—6d.

DUBLIN LITERARY SOCIETY.
LECTURE—"A BULGARIAN 'HANDY ANDY.'"
TUESDAY, 24th MARCH.
NATIONAL TEACHER'S CLUB,
36 PARNELL SQUARE, 8 o'clock

GRAND COMPLIMENTARY FAREWELL CONCERT
TO
MR. ISIDORE MYERS
(Prior to his departure for Vienna).
METROPOLITAN HALL, Lower Abbey street,
WEDNESDAY, 25th MARCH, at 8 o'clock.
This Concert will be given under the auspices of The Rathmines and Rathgar Musical Society.
Booking at Messrs. Pigott's, Grafton street.

INCOME TAX EXEMPTION.
The Public Meeting re above will be held on THURSDAY, APRIL 2nd, at 8 p.m., in the MANSION HOUSE,
Instead of Thursday, March 26th, as previously announced.
J. J. MEAGAN, Secretary.
Internal Income Tax Exemption Committee,
36 WESTMORELAND STREET, DUBLIN.
Wires: "Audacious, Dublin."

ADELAIDE BALLROOM,
27 ADELAIDE ROAD.
Available for a limited number of Private or Club Cinderella Dances.
T. LEGGETT BYRNE.

PUBLIC NOTICES.
TO-DAY (MONDAY),
GIPSY SMITH
IN METROPOLITAN HALL.
At 7.30 p.m.
WILL TELL THE STORY OF HIS LIFE—
"FROM GIPSY TENT TO PULPIT."
ADMISSION ..... 1/-
Tickets can be had at the Door and at 10 D'Olier street.

PUBLIC LECTURE
At the THEOSOPHICAL SOCIETY ROOMS,
16 SOUTH FREDERICK STREET, DUBLIN,
TO-NIGHT, at 8 o'clock,
"OUR NATION'S DESTINY."
By Mrs. Despard.
EVERYONE WELCOME.

SOLE DISTRIBUTORS AND AGENTS FOR IRISH FREE STATE FOR THE
HARLEQUIN GOLF BALL.
ELVERY & CO., LTD.,
DUBLIN AND CORK.
WHOLESALE AND RETAIL.

(FOR ADVERTISEMENT INDEX SEE PAGE 1.)

PUBLIC AMUSEMENTS.

THEATRE ROYAL.
6.45 ..... TWICE NIGHTLY ..... 9.0
WILKIE BARD,
In His Latest Scena,
"THE TURKISH BATHMAN."
YOST AND CLADY,
LUCAN AND MCSHANE, SCOTT GIBSON,
PAUL STEPHENS, MAY STEVENS.
LAPP AND HABEL,
LEE SISTERS.

THE PAVILION,
DUN LAOGHAIRE. 3.30 to 10.15.
CHAS. (BUCK) JONES
IN HIS FIRST BIG SPECIAL PRODUCTION,
"THE DESERT OUTLAW."
An Exceptionally Fine Picture, Splendidly Adapted from Charles Kenyon's well-known novel.
At 4.10, 6.25, and 9.5. New Comedies, Inkwell, etc.
Thursday—(Special) "IT IS THE LAW."

LA SCALA THEATRE.
TO-DAY—3.10 to 10.30 ..... CONTINUOUS.
FLORA LA BRETON,
PEDRO DE CORDOBA,
HOLMES HERBERT,
In
"I WILL REPAY."
From "THE SCARLET PIMPERNEL."
By
BARONESS ORCZY.
They seek him here, they seek him there,
Those Frenchies seek him everywhere.
Is he in heaven, is he in hell?
That demned elusive Pimpernel.
"I WILL REPAY."
SHOWING AT 4 o'c., 6.30 and 9 o'c.

THE GRAFTON.
BEBE DANIELS and ANTONIO MORENO,
In
"THE EXCITERS."
ALSO
"ACROSS THE WORLD BY ZEPPELIN."
Pictorial Record of the Construction, Trial and Voyage of the American ZR 3.

ROYAL AGRICULTURAL SOCIETY.
SPRING SHOW
(By kind permission of the Earl of Iveagh, K.P.)
IN THE COVERED COURT.
Entrance from Earlsfort terrace.
TUESDAY, APRIL 7th, and WEDNESDAY, APRIL 8th.
Entries Close March 31st. Schedules and all particulars from
E. KNOWLDIN, Secretary,
3 Molesworth street, Dublin.

DANCE, 8 to 11 p.m.,
WEDNESDAY NEXT,
BY REQUEST,
ROYAL MARINE HOTEL,
DUN LAOGHAIRE (KINGSTOWN).
ADELAIDE ORPHEUS BAND.
Tickets—5/- each—at Office. Evening Dress.
T. LEGGETT BYRNE.


PUBLIC NOTICES.

SAORSTAT EIREANN.
IN THE COURT OF THE RAILWAY TRIBUNAL.
PUBLIC NCTICE.

Notice is hereby given that the Great Southern Railways Company has, in pursuance of Section 40 of the Railways Act, 1924, submitted to the Railway Tribunal

PROPOSED STANDARD TERMS AND CONDITIONS OF CARRIAGE.

(1) Of merchandise at company's risk rates.
(2) Of merchandise at owner's risk rates and merchandise which is accepted at owner's risk only.
(3) Of live stock at company's risk rates and at owner's risk rates.
(4) Of damageable goods not properly protected by packing.

Copies of the proposals can be obtained from the Secretary Great Southern Railways Company, Kingsbridge, Dublin, price 1s., post free.

Parties entitled under Section 41 of the Act to be heard upon the consideration of the proposals are "any representative body of traders who may desire to be heard and any other party whom the Minister for Industry and Commerce considers entitled to be heard. As to the meaning of the words "any representative body of traders" attention is directed to Section 65, Sub-Sections 1 and 2, of the Railways Act, 1924, which are as follows:—

"65.—(1) Where under this Act an application to the Railway Tribunal may be made by a representative body of traders or by a body of persons representative of trade or a locality, the application may be made by any of the following authorities or bodies:—

(a) Any harbour board, or the council of any county or borough or district; or
(b) Any Chamber of Commerce or Association representative of shipping, agriculture, traders, freighters or passengers which may obtain a certificate from the Minister that it is a proper body to make such an application.

(2) Subject as in this Section provided, no company, body, or person not directly interested in the subject-matter of any application shall be entitled to make such application."

Any such body or party as above desiring to be heard must obtain from the Registrar of the Railway Tribunal, at the address given below, a form of objection, and, after filling in the terms of their objection, return it to him in time with the Registrar on or before the 23rd day of April, 1925.

Notice will be given later of the date fixed for the consideration by the Railway Tribunal of the Terms and Conditions.

Dated this 11th day of March, 1925.

By Order of the Railway Tribunal.
JOHN O'BRIEN,
Registrar of the Railway Tribunal.
3 Upper Castle Yard, Dublin.
5&6 1925. W.H.Co.

COIMISINEIRI OILBHEACH FUIBILI (Commissioners of Public Works).
NOTICE TO FURNITURE CONTRACTORS, ETC.
Sealed Tenders addressed to the undersigned will be received up to, but not later than, 12 o'clock noon on the 10th April, 1925, for the supply and delivery to Dublin Castle Store of all or any of the following articles:—

72 small Oak Chairs, 24 Carver Chairs, to sample and specification to be seen at this Office.
24 Easy Chairs, 12 Upholstered Settees.

Separate Tenders must be submitted for each item.

In considering the placing of the Contract special regard will be had to the extent to which firms submitting Tenders employ, or are prepared to employ, Demobilised Officers and Men of the National Army.

The Commissioners will not be bound to accept the lowest or any Tender.

By Order, J. J. HEALY, Secretary.

Oifig Oibreach Puibli (Office of Public Works), Baile Atha Cliath (Dublin), 20th March, 1925.
28/G 9317 W.H.Co.

THE COMMISSIONERS OF PUBLIC WORKS require for a limited period the services of several qualified Civil Engineers possessing practical experience in the construction of Public Works, Salary from £350 to £750 per month, inclusive.

The qualifications of candidates for appointment will be reviewed by a Selection Board to be set up with the approval of the Civil Service Commission. Preference will be given, as far as possible, to candidates of approved Army service.

Applications (for which copies of the prescribed Form may be obtained at this Office) should be sent in on or before 30th March, 1925, to the Secretary, Civil Service Commission, 33 St. Stephen's Green, Dublin.

J. J. HEALY, Secretary.

Oifig Oibreach Puibli (Office of Public Works), Baile Atha Cliath (Dublin), 21st March, 1925.

DUBLIN PORT & DOCKS ACTS, 1896, 1902 AND 1925.

NOTICE is hereby given that JAMES HENRY, Esq., LL.D., the Revising Barrister appointed in pursuance of the above Acts, has fixed 11 o'clock, FRIDAY, the 27th March, 1925, in the Dublin Port and Docks Offices, 19-21 Westmoreland street, Dublin, to commence the REVISION of LISTS of ELECTORS of EXECUTIVE MEMBERS for the year.

E. H. BAILEY, Secretary.
Port and Docks Board Office, Dublin,
21st March, 1925.

COUNTY BOROUGH OF DUBLIN.

Notice is hereby given that Poor Rates as hereunder mentioned are about to be made by the Right Honorable the Lord Mayor, Aldermen, and Burgesses of Dublin, acting by the Commissioners of the County Borough of Dublin, on the property situate in so much of the Dublin Union as is within the County Borough of Dublin, rateable under the provisions of the Acts for the relief of the Destitute Poor in Ireland and under the Local Government (Ireland) Act, 1898, and the Dublin Corporation Act, 1900. The poor rates for the expenditure of so much of the said Unions as is within the said County Borough are as follows:—

Poor Rate or collectable as such under the Local Government (Ireland) Act, 1898, viz.:—

| | In the £ s. d. |
|---|---|
| Item 1—Compensation for Criminal Injuries | 0 6 |
| Item 2—Bridge Tax | Nil. |
| Item 3—Police Tax | 0 8 |
| Poor Rate (over and above Items 1, 2, and 3) | 2 10 |
| Total | 4 0 |

Provided that the portion of the Agricultural Grant, payable to the Corporation under the 50th Section of the Local Government (Ireland) Act, 1898, shall be applied for the relief from rates of all Agricultural Lands, within the "Added Area" to which the provisions of the Local Government Act applied at the passing of the Dublin Corporation Act, 1900, so long as they remain Agricultural Lands in such manner as shall be approved of by the Local Government Department, and nothing herein shall deprive such lands or the occupiers of same thereof of any right, advantage, or benefit to which they were respectively entitled under the said Local Government Act at the passing of the Dublin Corporation Act, 1900.

Provided also that the Bridge Tax shall not be levied on any portion of the said County Borough of Dublin which was not, at the passing of the Dublin Corporation Act, 1900, within the area upon which the said Bridge Tax was at that time leviable.

The Rate Books are deposited for the inspection of the Ratepayers at the Rates Office, Exchange Buildings, Lord Edward street, Dublin, and will be there open for such inspection between the hours of 10 o'clock in the forenoon and 4 o'clock in the afternoon during the fourteen days next ensuing (the date hereof, exclusive of Sundays and Bank Holidays).

Signed this 21st day of March, 1925.

JOHN J. MURPHY, Town Clerk.
Town Clerk's Office, City Hall, Dublin.
K.A.A.


# The Irish Times

MONDAY, MARCH 23, 1925.


## NEWS SUMMARY.

*IRELAND.*

In a St. Patrick's Day message to the Vienna *News Freie Presse* President Cosgrave says that Ireland has placed herself on her legs as a solvent, orderly, industrious and progressive State.—(Page 7.)

Nominations will be received to-morrow in connection with the general election in Northern Ireland.—(Page 7.)

*ABROAD.*

Food riots have occurred in Petrograd, where women stormed the bakeries and then marched to the Government warehouses. Cavalry charged them, killing twenty and wounding many. A thousand arrests were made, over five hundred of them being women.—(Page 7.)

The sixth anniversary of the founding of Fascismo was celebrated throughout Italy yesterday. Signor Mussolini addressed a gathering of 150,000 people, and was cheered with great enthusiasm.—(Page 8.)

A South Africa train accident occurred as the result of a cloud-burst carrying away a bridge.—(Page 7.)

*SPORTING.*

At Edinburgh on Saturday Scotland defeated England in the International Rugby match by 14 points to 11 points.—(Page 11.)

England defeated Ireland in the Hockey International at Birmingham on Saturday by 4 goals to 2 goals.—(Page 11.)

The Irish Ladies' Hockey team defeated the Welsh Ladies at Dublin on Saturday by 3 goals to 2 goals.—(Page 11.)

At Sandown Park Scotch Pearl won the Imperial Cup.—(Page 10.)

At Leopardstown on Saturday Abdulla won the Novices' Plate, White Hill the Tower Plate, Fethernadale the Newtown Plate, Eavesvite the Maiden Steeplechase, Rathcreevagh the Shankill Steeplechase, and Chimer the Stillorgan Flat Race.—(Page 11.)

*FINANCIAL.*

Money was plentiful in Lombard street on Saturday, and loans till Monday were made at 3½-3 per cent. Discount rates were firmer. Silver fell sharply. Foreign Exchanges were featureless.—(Page 4.)

## North and South.

At to-morrow's nominations for the general election in Northern Ireland the different parties will put their cards on the table and a variety of hopes and fears will be verified or dispelled. Of course, the main result of the election is in no doubt. In spite of the political activities of "unpurchased tenants," of Labour and of the liquor interest, the mass of Northern Unionism will rally to Sir James Craig's appeal and will give him once more an overwhelming majority. For Southern Irishmen the chief interest in the coming elections will lie in the conduct and fortunes of the Nationalist voters. At the last general election the constitutional Nationalists conspired with the Republicans to boycott the Northern Parliament; and the combined parties won twelve seats, which have remained unoccupied. In all probability to-morrow's nominations will show that, while the Republicans, like the Bourbons, have learned and forgotten nothing, the political education of the constitutional Nationalists has kept pace with that of their friends and well-wishers in the Free State. There is no talk to-day of any further pact between Mr. de Valera's impossibles and Mr. Joseph Devlin's realists. The official report of the Nationalist convention which was held last Saturday at Belfast seems to indicate that Mr. Devlin will contest his old seat in West Belfast, and that other Nationalist candidates will be nominated for most of the ten or eleven seats where they have reasonable prospects of success. For the eight seats in Fermanagh and Tyrone four Unionist candidates and five Nationalists have been selected, and it is probable that the constituency's representation will be divided equally between the two parties. The Republican Party's intentions are still obscure. Defeated and discredited at the recent by-elections in the Free State, it is, we may suppose, "willing to wound and yet afraid to strike." While every candidate whom it may nominate to-morrow will represent an acute financial problem, its ability to affect the course of Northern politics has become almost negligible. On both sides of the border Mr. de Valera has shot his bolt.

The recent by-elections were a turning-point in the history of the Free State. They settled, once for all, its place in the Commonwealth of British Nations and planted its feet firmly on the path of economic progress. In like manner the coming general election may be—as we hope, will be—a turning-point in the history not only of Northern Ireland, but of All Ireland. There is a general belief that the bulk of the Northern Nationalists are now willing to abandon the ill-considered boycott of the Parliament at Belfast. If even eight Nationalists are elected to the new Parliament, and if these eight decide to take their seats in it, their action, by ending an unnatural state of affairs, will give an immense and most beneficial stimulus to progress in the Six Counties. It will mean that the Northern minority at last has claimed its rights; and we are convinced that those rights will be conceded freely by the majority from the first moment when they are asserted in a constitutional fashion. We have seen already the good results of minority representation in the Free State Parliament, and similar results may be expected confidently in the North. Through co-operation in the public service, and through frank discussion of divergent views on common problems, Northern Unionists and Northern Nationalists will learn to trust one another; new bonds of kinship will be established and old prejudices will become obsolete. The effects of such gradual reconciliation on the internal peace and prosperity of Northern Ireland cannot fail to be far-reaching; but its ultimate effects may be even more important. The "ex-Unionists" of the South and the Nationalists of the Six Counties are the potential links between the two Irish States. When the Provost of Trinity College said, last week, that our Free State Ministers had done much to disprove the suggestion that Southern Irishmen were not capable of fair and orderly government he made a really solid overture to the North. When Mr. Devlin is able, a few months hence, to pay, on behalf of the Northern minority, a comparable tribute to Sir James Craig's Government, national unity will cease to be regarded as a vain hope. The leaven of reconciliation, working steadily and quietly among parties in Northern Ireland, will be a magnificent reinforcement to the result of the South's efforts to build, in Mr. Blythe's words, "something in the Free State that will be an attraction to the people outside."

## Irish Linen.

In the Great War the linen industry of Northern Ireland gave wings to the flying men of the allied nations. Hard days followed the Great War, and, even now the industry is beset with problems; but the future is faced with confidence by the successors of those who overcame the difficulties of the past. Irish linen manufacturers are facing new competitors. In 1923 Ireland sent 60 *per cent.* of the linen which was imported by the United States. Last year she sent only 55 *per cent.* Belgium and Czecho-Slovakia captured the difference. Continental countries are taking less Irish linen than formerly, but exports to countries of the British Commonwealth generally have increased. It is not altogether satisfactory to find that these islands import a considerable quantity of foreign linen. Last month foreign piece goods were imported to the extent of one-tenth of the Irish output—indicating that, if Irish linen only had been bought, there would have been a considerable reduction of unemployment in the Irish trade. Among the problems of the new times faced by the Irish manufacturers is that of securing an adequate supply of cheap flax. To-day foreign flax has fallen to less than a tenth of the price which it reached during the war; but it is still more than twice as dear as in normal times. Ireland must compete with her Continental rivals for the flax grown in Belgium, France and Holland; and in these countries the area under flax has decreased to less than half that of 1920. The *Belfast Newsletter*, commenting on the shortage of foreign supplies, urges the growing of flax in any suitable area. The linen industry formerly was a source of profit to the farmers of all Ireland, although the spinning of yarn, without the weaving into cloth, alone flourished in the South. A recent historian explains the failure of the manufacturing industry to strike root in the South by the premature efforts made to establish it on a factory system. Weavers were employed by speculators, who shut down the looms when trade was bad. Weaving flourished in the North because there every weaver was his own master, living on a small farm and owning his own loom. Down to our grandparents' days, the Ulsterwoman spun the yarn from which all the household linen was woven in the home parish. It was from this sturdy domestic industry that the great factories at last sprang, with their thickly clustered spindles, their roaring power-looms and their exports to the far corners of the world. It would be a happy revival of old conditions if a larger proportion of the raw material could be grown at home once more.

## Foot-and-Mouth Disease.

The recent outbreak of foot-and-mouth disease cost Britain some four million pounds. The Departmental Committee which was appointed a year ago to inquire into the cause of the epidemic, and the measures necessary to prevent a recurrence, has now reported. The Committee considers that the indifference of cattle-owners to the need of prompt notification of the appearance of the disease is the chief cause of its rapid spread. Penalties for failure to report are said to be inadequate, and some of the country benches—on which farmers predominate—refuse to inflict them at all. The Committee recommends that market authorities and auctioneers shall be obliged to keep a record of the destination of all stock sold and the name of the person to whom it is consigned. This would enable diseased stock to be traced to their origin, and the diffusion of infection to be arrested. As an example of the means by which the disease spreads under the lax conditions of to-day, it is mentioned that pigs at Lichfield were being fed on slaughter-house offal from the public abattoir at Leeds when they contracted the disease. At present slaughter-house offal is removed from the area of one local authority to that of another, and this refuse is fed to pigs. Another abuse tending to prevent the conquest of the disease is found in the fact that in many cases an outbreak actually pays the farmer. Valuation of condemned stock is often excessive; for compensation is paid out of Government money. The stock-owner knows that he will be compensated generously for the loss of diseased animals, and that he may gain more from the Government valuer than he would from the market. The Committee recommends, as the surest safeguard against the continuance of these wrongs, a national system of compulsory insurance. A premium of one shilling on every beast and sixpence on every pig and sheep, would yield over a million pounds a year. This sum would enable the Government to maintain a staff large enough to cope with any outbreak. As soon as disease appeared and was notified, a squad of skilled men would hurry by motor car to the place, equipped with disinfectants, humane killers and materials for field furnaces. The eradication of foot-and-mouth disease is a State liability; and if agriculture is to be rid of this peril, drastic measures must be adopted.

## Statecraft and Scholarship.

In these days of rush and stress, when the fevered appetite of humanity is insatiate for "something new," the number of statesmen who draw inspiration from the older learning is comparatively small. Gone for ever are the days when Latin and Greek were quoted freely at Westminster. Never again will two members, like Gladstone and Lowe, in 1866, exhaust a book of the Æneid in thrust and riposte. The scholarship of a statesman is not revealed to-day by quotation from the ancient classics; it works more subtly, but not less effectively. It is true that acquaintance with the classics cannot make a statesman, any more than it can make a poet; but the statesman will find in the classics a vivifying power and an illumination of outlook which he can derive from no other source. They will provide a standard by which he can mould thought and expression and inform his conduct. They express, with unforgettable pungency, the principles of public honour; and they help to maintain the equability which is requisite in a leader. It is, perhaps, too soon to estimate the merits of the late Marquis Curzon as a statesman; but few will refuse to allow that he played no inconspicuous part in the politics of his generation. Lord Curzon's actions and utterances exhibited to no small degree the impress of his scholarship. A sense of duty to his country invested him with a *gravitas* which was too readily interpreted as pride and self-complacency. His inspiration was Roman in this regard, as well as in his unflagging industry, and attention to details. His type is passing. Modern education hardly provides for such men. Napoleon said: "*La jeunesse a du temps pour lire longuement, et de l'imagination pour saisir toutes les grandes choses.*" Napoleon hardly could make that statement in face of the curricula of to-day, which are as miscellaneous as the contents of a pedlar's cart. Scholarship demands slow reading and thinking, and we have no time for it. Since Virgil cannot be filmed, and Homer cannot be "jazzed" by the Savoy band, we are losing the vision of quiet beauty and our "atmospherics" are drowning the grave, sweet voices of the past.

## KENWOOD.

### LORD IVEAGH'S PRINCELY INTENTION.

It is stated that Lord Iveagh, who has purchased that part of the Kenwood estate in North London, including the mansion and grounds formerly occupied by Lord Mansfield, which the Kenwood Preservation Council were unable to acquire, has the generous intention of allowing the property to pass at his death, or at the end of ten years, should he outlive that period, into the possession of the public.

The Kenwood Preservation Council were only able to acquire a hundred and thirty acres; for the cost of securing the remaining seventy-five or eighty acres, since purchased by Lord Iveagh, precluded the Council from carrying out their original scheme in its entirety.

The announcement of Lord Iveagh's intention, which (says the *Observer*) really amounts to a princely gift, to ensure that the remainder of the property shall eventually be given to the public, will be received with a great deal of satisfaction, not only by the residents of Hampstead and Highgate, but by the whole of the Metropolis.

The Kenwood estate is a self-contained property of a peculiar nature, and although what has been saved already and will shortly be thrown open to the public, is of prime importance, it cannot be doubted that if the Northern slopes and woods, now belonging to Lord Iveagh, were allowed after his lifetime to be cut up for building, the amenity of the neighbourhood would be greatly spoilt, and much of the charm of the new public open space would suffer irretrievable injury.

## DRY-DOCKING WORLD'S GREATEST LINER.

### A WONDERFUL FEAT.

At mid-day next Thursday a man high up in a shed on the world's biggest floating dry dock will press a button and put 77,000 tons of iron and steel into motion. Under his control fourteen electric pumps of 1,500 horse-power will set to work to lift the great dock and with it the Majestic, the largest liner. The ship, which is to undergo her annual inspection, will be towed from her berth in Southampton dock by tugs at 11 o'clock in the morning, and one hour later she should be floating within the dock walls. Then begins the feat of lifting this giant of 56,000 tons inside the dock, which itself weighs 18,000 tons. This has never been attempted before.

The Majestic is so large that she will extend upwards from the top of the dock sides to a height of over fifty feet. It will take three hours to submerge the dock the thirty-seven feet sufficient to allow the vessel to float in. Great steel buffer arms will gently push her straight and level, and then the pumps will be put to work to force out over 30,000 tons of water in order to raise ship and dock simultaneously. The man in control—Commander Harvey, Southern Railway Docks Department—will keep his eyes glued to two spirit levels in his office on top of the floating dock, and the slightest movement either way of ship or dock will be apparent to him to communicate with his office ashore and with the men in charge of the pumps all over the floating dock. When, some four hours later, the vessel is high and dry, one of the world's greatest engineering feats will have been accomplished.

## WEATHER FORECAST.

*General Inference. — The large anticyclone to the west of Ireland persists, and a depression north of Iceland is growing deeper and moving away northeastwards. A secondary to this is forming near the Faroes, and will move south-eastwards down to the North Sea. Winds will be mainly between west and north, causing a temporary slight rise in temperature, and some rain or sleet, with duller weather than of late, in most districts.*

*N.E. and N.W. Ireland.—Wind moderate or fresh, between west and north; cloudy; occasional rain or sleet; some mist in places; temperature rising slightly.*

*S.E. and S.W. Ireland.—Wind light or moderate, northerly; fair; good visibility; cold.*

*S.W. Seaboard; Irish Sea and St. George's Channel.—Wind northerly, light or moderate; fair or cloudy; visibility good; sea slight.*

*N.W. Seaboard.—Wind west to northwest, moderate to fresh; cloudy; occasional rain or sleet; visibility moderate; sea moderate.*

Dixon and Hempenstall, Barometers and Forecasters, 12 Suffolk street, Dublin.—(Advt)

BAROMETER.

| | | |
|---|---|---|
| Dublin—Saturday (1 p.m.) | | 30.30 |
| " Sunday (3 p.m.) | | 30.40 |
| SUN. | | |
| To-day.... Rises .. | 6.22 Sets | 6.43 |
| To-morrow.. .. .. | 6.19 " | 6.45 |
| Lighting-up Time | | 7.43 |

HIGH WATER.
DUBLIN.

| | | |
|---|---|---|
| To-day....Morning | 10.45 Night | 11. 5 |
| To-morrow.. " .. | 11.25 " | 11.44 |

## "LISTENING-IN" AT SEA.

Broadcast reception has been a feature of the cruise of the White Star liner Homeric, which arrived at Southampton last Saturday morning after a thirteen thousand miles Mediterranean trip. The chimes of Big Ben were heard every evening of the trip from New York and also in the Mediterranean. The British Broadcasting Company's programmes from Cleveland, London, or Bournemouth were picked up each night; K.D.K.A., Pittsburg, W.G.Y., Schenactady, W.Y.N. New York were also heard.

## LORD RAWLINSON ILL.

*DELHI, Sunday.*

General Lord Rawlinson, the Commander-in-Chief in India, is suffering from a mild attack of appendicitis. He is making good progress.—(Reuter.)

## GREATER THAN THE FRENCH REVOLUTION.

Mr. Fred Bramley, the Secretary of General Council of the Trades' Union Congress, lecturing in London last night, said that the Russian revolution was the greatest experiment in history in the control of a great nation, and when it came to take its place in history, it would completely overshadow the French revolution.

I find that landlords are much better than they are reputed to be.—Judge Bairstow.

## COURT AND PERSONAL.

The Prince of Wales left Craven Lodge last Saturday evening for London, where he attended the performance of "Iris" at the Adelphi Theatre, and on leaving had a somewhat trying experience. An admiring crowd, chiefly composed of girls, collected outside the theatre and quite prevented the Prince and his equerry from getting to their motor car; and it was not until the police came to the rescue that they were able to get away. The Prince waved his hand as he drove off amid a salvo of cheers.

* * *

Princess Louise Duchess of Argyll is still laid up at Kensington Palace, but is reported to be progressing favourably. She was unable to fulfil her promise to attend the private view of the exhibition in the Bond street Galleries, where Sir William Orpen is the principal exhibitor. Among those at the private view were the Earl of Portsmouth, Comtesse de Caraman-Chimay, the Countess of Carnwath, Lady Maud Parry, Lady Mary Strickland, Sir Herbert and Lady Samuelson, Sir R. Blomfield, R.A.; Colonel and Mrs. Guy Wyndham, Sir Francis Newbolt and Mr. and Mrs. Cecil Roberts.

* * *

Prince and Princess Serge Obolensky, who will shortly take up their residence at Hanover Lodge, Regent's Park, have arrived in London and are staying at Claridge's Hotel. The Rumanian Minister has returned from his holiday in Switzerland and will be joined next week by Madame Titulesco, who is remaining in Paris at present. Lord and Lady Cable have returned from Paris, and other recent arrivals in London include the Earl of Lauderdale, the Earl of Lonsdale, the Countess of Lytton and her son, Viscount Knebworth; Viscountess Falmouth, Viscount Finlay and the Vicomte de Gourcelf.

* * *

The Earl of Derby is still laid up at Derby House with influenza, but it is hoped that he will be able to leave London for Knowsley, where he and Lady Derby intend to entertain a house party for the Grand National. The Earl of Radnor, who has been undergoing medical treatment in Italy, is now much better and will return home early in April. Sir George Holford is among the sufferers from influenza and has been confined to his room at Dorchester House. Sir Samuel Roberts underwent a serious operation last week, but is reported to be progressing favourably.

* * *

The Duke of Leeds is travelling by the ss. Kaisar-i-Hind to Gibraltar, where he will join his steam yacht Aries for a long cruise. Lord and Lady O'Hagan are among the passengers for Gibraltar, where they will stay with the Governor-General, Sir Charles Monro, and the Hon. Lady Monro at Government House. Lord Farnsdon and Lady Violet Henderson are also travelling to Gibraltar.

* * *

Lady Albreda Bourke has left Roseboro', Co. Kildare, and is spending a few days in London with Lady Charlotte Fitzwilliam before she starts for a motor tour through France and Switzerland. Lady Sarah Wilson has left London for Biarritz. Countess Lutzow has arrived at Saighton Grange, Chester, on a visit to Countess Grosvenor. The Countess of Dunmore has left for the South of France.

* * *

Among the passengers now on their way to England from Cape Town in the ss. Windsor Castle are the Earl and Countess of Leven and Melville, Lord Cobham, Lord Brownlow, Sir Horace Plunkett and Sir Pieter and Lady Stewart-Bam. Lord and Lady Swaythling are expected back from India at the end of this month. Lord Dunsany has returned to England from Egypt. Mrs. Winston Churchill will return to London to-day from the South of France.

* * *

Dr. J. Wallace Boyce has returned to Blackrock.

* * *

Mrs. Gorman has returned to 45 Grafton street.

Switzers are offering this week a Manufacturer's Stock of New Season's Ribbon, including Reversible Lingerie Ribbons, at prices below all previous records. A glance at our Grafton street windows will confirm this.

A beautiful collection of Spring Coats is showing at Switzers.

New Spring Millinery and the Fashionable Bankoks, Bowens, Pedals and Straws; all latest shades, Cedar, Mahogany, Rouge, Cocoa, Old Blue, Havana, Beige, etc.—W. Holmes, Dublin, Ltd., 66, 70, 71 South Great George's street.

Chancellor and Son, Photographers. New Electric Studio, 7 Grafton street, Dublin.

Grand Hotel, Malahide, offers special terms to permanent residents.

Two-piece in sand repp with Tartan facings and underdress at Slyne's, Ltd., 71 Grafton st.

PASSENGERS ON ROYAL MAIL STEAMERS.

Arrivals—Miss M. Cathcart, Miss Corkey, Sir James C. Percy, E. Dawson Fry, Mrs. Fry, Miss D. Jan, A. O'Madill, Mrs. O'Madill, Miss Betty Madill, Marie Madill, Mrs. J. F. Monks, Mr. and Mrs. C. A. O'Reilly, Sir Thomas Molony, Miss A. B. West, Mrs. C. Pratt-Whelan, J. McAdams, Surgeon-Lieut. Septimus Rutherford, R.N.

Departures—Mrs. Bothwell, Miss Edith Quin, Rev. W. P. Costello, O.P.; Rev. F. M. Ryan, O.P.; W. B. Monsell, Miss A. Andersen, Miss Lily C. Vaughan, W. Patrick Rooney, W. Phelin, H. Rooney, Mrs. L. McKew, F. J. Anderson, Rev. H. H. and Mrs. McMahon, Mr. and Mrs. R. H. O. Lopdell, F. G. Hudson, Miss F. Ireland, Mrs. M. Martin, C. Devitt.

Other Arrivals and Departures will be found in "Dublin and the Provinces."

McBirney and Co.'s Great Spring Sale begins to-day. Write for Catalogue.

Special show of Millinery to-day and to-morrow. Some choice and exclusive Models will be on view. See windows.—Davis and Co., 45 Grafton street.

Gibson and Co., Ladies' Tailors, Specialists in designing and cutting. All models made on the premises. Inspection invited.—141 Lr. Baggot st. Mourning Orders receive prompt attention. 'Phone 4905.—Davis and Co., 45 Grafton street.

## TO-DAY'S ENGAGEMENTS.

Gaiety Theatre—"The Rat," 7.45 p.m.
Theatre Royal—Varieties, 6.45 and 9 p.m.
Queen's Theatre—"Kisses and Kandy," 6.50 and 9.
Olympia Theatre—"The Real Stuff," 7 and 9 p.m.
Abbey Theatre—Piano Recital by Miss Rh

# SIX-COUNTY ELECTION.

## NATIONALISTS TO FIGHT

## FERMANAGH AND TYRONE.

### FOUR PARTIES IN THE FIELD.

**NOMINATIONS TO-MORROW.**
**POLLING, APRIL 3rd.**

THE one thing that seems certain about the General Election in Northern Ireland is that there will be no pact between the Nationalists and the Republicans. Neither party has revealed its plans; apparently they want to keep each other guessing until the hour comes for the handing in of nomination papers.

Mr. de Valera declared last Friday that the Ard Chomhairle of Sinn Fein had decided unanimously to "put forward Republican candidates," but he was careful not to reveal the number.

The official report of the Nationalist Convention that was held in Belfast last Saturday gives very little information. It records that "the delegates discussed the situation in all its aspects, and came to a unanimous decision," and expresses the hope that the Nationalists will have a united front in the coming contests.

It is expected that Mr. Joseph Devlin will issue his address to the electors of West Belfast to-day, and that he will announce that every Nationalist who is elected will take his seat in the Northern Parliament.

The Unionist Party will nominate forty candidates, and it is expected that the Labour Party will contest the four divisions of Belfast. Independent Unionists may also stand, and at least one candidate will be put forward by the Anti-Prohibition Party. Labour voted strongly at the last by-election in North Belfast for the Imperial Parliament, and probably will win a seat in this constituency.

The Unbought Tenants' Association has announced its intention to nominate candidates in Antrim, Armagh and Fermanagh-Tyrone.

**THE BORDER COUNTIES.**

The most interesting contest in every respect will be that in the border counties of Fermanagh and Tyrone, which return eight members. At the General Election in 1921 the Unionists won four of the seats, the Nationalists one, and the Republicans three.

Many who were described as "Republicans" in 1921 to-day are to be found in the Nationalist camp. The Unionists have decided to nominate only four candidates, and therefore, if the other parties could have composed their differences, a contest would have been unnecessary. As matters stand now, however, no fewer than fourteen candidates—four Unionists, five Nationalists, three Republicans, and two Unpurchased Tenants—will be nominated.

The following table shows the result of the last General Election.

| Constituency and Number of Seats. | Unionists. | Nationalists. | Republicans. |
|---|---|---|---|
| Armagh (4) | 2 | 1 | 1 |
| Antrim (7) | 5 | 1 | — |
| West Belfast (4) | 3 | 1 | — |
| East Belfast (4) | 4 | — | — |
| North Belfast (4) | 4 | — | — |
| South Belfast (4) | 4 | — | — |
| Down (8) | 6 | 1 | 1 |
| Derry (5) | 3 | 1 | 1 |
| Fermanagh and Tyrone (8) | 4 | 1 | 3 |
| Queen's University (4) | 4 | — | — |
| Totals | 40 | 6 | 6 |

## NATIONALIST POLICY.

### THE ABSTENTION QUESTION.

FROM OUR OWN CORRESPONDENT.

*BELFAST, Sunday.*

A Nationalist convention, attended by delegates from the six Northern counties, was held in the Metropole Hotel, Belfast, yesterday to decide what action should be taken in regard to the forthcoming elections for the Northern Parliament. The proceedings were conducted in private, and lasted from 11.45 until after 5 p.m., with a short interval for lunch. At the close the following official statement was issued:—

"A most successful conference, representative of the Nationalists of the Six Counties, was held to-day in the Grand Metropole Hotel, Belfast. The following were in attendance:—Messrs. Alexander E. Donnelly, solicitor, Omagh, ex-Chairman Tyrone County Council; Joseph Devlin, ex-M.P., Belfast; T. J. S. Harbison, solicitor, ex-M.P., Cookstown; John D. Nugent, ex-M.P., Dublin; Cahir Healy, ex-M.P., Enniskillen; P. O'Neill, ex-M.P., Warrenpoint; George Leeke, ex-M.P., Bellarena; Rev. F. J. O'Hare, P.P., Banbridge; Michael Lynch, Omagh, ex-Chairman Urban District Council; George Martin, solicitor, Belfast; Patrick Lavery, solicitor, Armagh; John J. Flannigan, Banbridge; J. Bonner, ex-Alderman, Derry; Richard Doherty, ex-Alderman, Derry; J. J. McCarroll, Derry; Frank Short, Vice-Chairman Armagh Urban District Council; Andrew Campbell, solicitor, Lurgan; T. S. McAllister, solicitor, Ballymena; John Hoy, Dungannon; Patrick McKenna, Armagh; Joseph Stewart, Dungannon; John Carr, Coalisland; Joseph Goss, Belfast; Alderman Richard Byrne, Belfast; Bernard Donnelly, solicitor, Belfast; Patrick J. Collins, solicitor, Newry; R. O. Hagan, Chairman Newry Urban District Council.

"On the motion of Mr. Joseph Devlin, seconded by Mr. M. Lynch, Omagh, the chair was taken by Mr. A. E. Donnelly, solicitor, Omagh.

"A long discussion took place upon the new situation that had been created in consequence of the dissolution of the Ulster Parliament.

"The delegates discussed the situation in all its aspects and came to a unanimous decision

"The greatest satisfaction was expressed at the result of the conference, and it is believed the spirit of unanimity which animated the deliberations will result in a united front during the coming contests in the various constituencies in Ulster."

It is generally understood, although no disclosures are made in the official report, that the meeting agreed to put forward candidates in the various constituencies, and that these, if successful, will take their seats. There was, it is understood, some opposition to the latter course by delegates from Tyrone and Fermanagh, but they were in a minority, and eventually unanimity was reached.

**SELECTION OF CANDIDATES.**

At the last election for the Northern Parliament Mr. Joseph Devlin was returned for both County Antrim and West Belfast. At a meeting of representative Nationalists held in Ballymena a communication was received from Mr. J. Devlin intimating that he was reserving himself for the West Belfast constituency, and recommending that Mr. T. S. McAllister, solicitor, Ballymena, be selected as the Nationalist candidate for County Antrim. The meeting unanimously selected Mr. McAllister, who subsequently appeared before the delegates and agreed to accept nomination.

There are seven seats in County Antrim. The six retiring official Unionist candidates have been re-selected. It is understood that Mr. John W. Milan (Belfast) has acceded to the request of a deputation to stand as an

(Continued on Page 8, Column 2.)

# EXPRESS FALLS IN RIVER.

## BRIDGE COLLAPSES AFTER A CLOUDBURST.

### SEVERAL LIVES LOST.

*ESTCOURT (NATAL), Sunday.*

The Cape-Natal express fell into the river near Hartshill last night. The engine and a third-class coach were wrecked. The driver and fireman and several natives lost their lives.

The accident was due to the collapse of the bridge over the river after a cloudburst. The dead were found among the wreckage, entangled in the fallen girders.

The remaining coaches of the train had a narrow escape, being saved only by the breaking of the couplings. One coach remained partially suspended over the river.

The accident follows a series of floods in Natal, as a consequence of which Ladysmith and places between Durban and Zululand have suffered considerably.—(Reuter.)

# FOOD RIOTS IN RUSSIA.

## TWENTY WOMEN KILLED.

IRISH TIMES FOREIGN SERVICE.

FROM OUR OWN CORRESPONDENT.

*PETROGRAD, via RIGA, Sunday.*

Serious food riots, with numerous casualties chiefly among women, are reported to have occurred in various districts during the past few days.

The co-operative bakeries having been short of flour, have produced a bread substitute, and when this substitute had all been disposed of the women stormed the bakeries. Finding them empty the women marched to the Government warehouses to obtain food.

Russian cavalry were called up to reinforce the police to protect the last supplies of food in the warehouses, and these charged into the masses of women, killing twenty and wounding many. A thousand arrests are reported, over five hundred of them women.

Moscow has ordered all the unemployed in Petrograd who have no hopes of work within the next week to be marched out of the town in the direction of their native villages. This means starvation on the road for many.

The situation regarding food is said to be similar in Moscow, where thirty *per cent.* of the flour in the regulation bread has been replaced by substitutes. Shortage of food, Russia's chief present-day problem, is the cause of many new disturbances reported from various parts of the country.

# LAURENTIC'S GOLD.

## MEDALS FOR MEMBERS OF H.M.S. RACER'S CREW.

Following a Church Parade at the Naval Barracks, Portsmouth, yesterday, Rear-Admiral Thesiger presented medals of the Civil Division Order of the British Empire to Chief Petty Officers A. Balson, R. Stubbington, A. Dent, Able Seamen F. Markell and M. Maddison, and Foreman Rigger F. Little, for services in connection with the salving of gold from the armed liner Laurentic, sunk by the enemy off the Irish coast early in the war. Of five millions of bullion, said the Admiral, only twenty-five gold bars were not recovered. The work of H.M.S. Racer had been most creditable.

# SPRING BEGINS.

## SNOW, HAIL AND FROST.

A sharp dro- in the temperature, with snow and frost in all parts of the British Isles, marked the official entry of spring. The temperature generally was ten degrees below the average for the first day of spring for the last sixty-five years.

Periods of bright sunshine alternated with the white squalls. The Dublin mountains were snow-capped on Saturday. In the city there was a fall of snow for ten minutes shortly after 6 o'clock, followed by a sharp frost and a further light fall of snow early yesterday morning. The sun soon melted the flakes, however, and the day thereafter was dry but bitterly cold.

The Yorkshire wolds, Lincolnshire, the West Country, and North Wales were visited by snowstorms, and the Shropshire Plains are thickly coated. Snow fell heavily in London yesterday afternoon, the weather being bitterly cold. During Saturday and Sunday snow fell at Seaton, Devonshire, accompanied by thunder and lightning. A heavy snowstorm was experienced in North Wales yesterday.

# ATLANTIC SHIPPING RATES.

## BRITISH DEPUTATION TO CANADA.

Important British shipping interests were represented in a deputation which left Southampton for Canada on Saturday in connection with the allegations contained in the Preston report that British shipping rates on Canadian goods were unduly high, and that the same companies carried Continental consignments at a much lower rate.

Mr. M. H. Cleminson, general manager of the Chamber of Shipping, said that his colleagues would give evidence before the Parliamentary Committee, which the Canadian Government was to set up to inquire into the allegations. The witnesses will include all sections of the transport industry between Canada and the United Kingdom, including the passenger trade.

# FRENCH TAXES.

## CLAIM TO PAY MORE THAN BRITAIN.

*PARIS, Saturday.*

The *Journal* to-day publishes an article by Deputy M. Louis Rollin, in which the attempts to disprove the allegation that the Frenchman makes a smaller contribution to the revenue than the Englishman.

He says that, taking into account the present taxes and the proposed new measure to establish the normal relation between the buying powers of the franc and the pound sterling, the following figures show the respective fiscal sacrifices of France and Great Britain, after deduction of direct taxes:—

For a gross income of £1,000, or 55,000 francs, the French fiscal sacrifice is 23 per cent. and the British 23.50 per cent.

For an income of £10,000, or 550,000 francs, the figures are:—France 62 per cent. and Great Britain 48 per cent.

For an income of £100,000, or 5,500,000 francs, the figures are:—France 85 per cent. and Great Britain 61.20 per cent.—(Reuter.)

# CROWN MINES MISHAP.

The *Financial News* Johannesburg Correspondent, telegraphing on March, 22, says:—A European and three natives have been entombed in the Crown Mines by a big fall of rock close to the boundary of the Robinson Deep. Two bodies have been recovered. Rescue work is continuing.

# THE KING LEAVES GENOA.

## HAPPY BEGINNING OF HEALTH CRUISE.

*GENOA, Saturday.*

The Royal yacht, with Their Majesties on board, left Genoa at 10 o'clock this morning, proceeding to Leghorn, where they will arrive at 4 o'clock this afternoon. Their Majesties will receive their mail at Leghorn.

The King passed a restful night, and this morning at 8 was seen briskly pacing the quarter-deck in company with Admiral Buller.

The weather is gloriously fine, and the sea calm, giving promise of an enjoyable trip.

Two tugs assisted the yacht out of the harbour, and small groups of people witnessed the departure, while huge liners dipped their flags as the yacht slowly steamed out.—(Reuter.)

*GENOA, Sunday.*

There was much regret among the public and Press at the stringent regulations made by the Italian police on the occasion of Their Majesties' presence in Genoa. The officials seem to have taken too literal a view of the King's request that his cruise should be free from formality. The result was that, although the arrangements had been modified so that the Italian authorities should be present, none of the general public could view Their Majesties' embarkation except at a distance of 200 yards.

Notwithstanding these difficulties, the local Genoese newspapers yesterday published long accounts of Their Majesties' arrival, accompanied by sympathetic references to the King's recent illness. Although baulked in their hopes of seeing the King and Queen, the crowd behaved splendidly.

The considerate conduct of the Italians was shown by the following incident. In order that King George should have undisturbed rest during the night he passed on board the Victoria and Albert in the harbour, every effort was made to avoid all noises on the quays, while work in the adjoining shipyards was only resumed at 9 o'clock in the morning, an hour before the Royal yacht sailed.

There is reason to believe that Their Majesties greatly appreciated these marks of courtesy and attention.—(Reuter.)

# THE EARL OF YPRES.

## CONDITION UNCHANGED.

A bulletin issued on Saturday morning stated:—

"The Earl of Ypres has had a fair night. While his strength is maintained, his condition still gives cause for anxiety."

Last night it was announced that the condition of the Earl of Ypres remained unchanged.

# RECENT POST OFFICE ROBBERIES.

## MAN ARRESTED IN BELFAST.

A man who gave the name of Arnold Yew was arrested in Belfast on Saturday by the Royal Ulster Constabulary on suspicion of having robbed money and postal orders from post offices at Prosperous and Blessington, County Wicklow, on Thursday last. The Detective Branch of the Dublin Metropolitan Police had circulated information regarding the robberies, and the Belfast police arrested the man while he was in a post office in that city.

He will be brought to Dublin.

# CLARE SHOOTING OUTRAGE

## DEATH OF WOUNDED MAN.

Thomas Clune (72), of Gurteen, near Ennis, who was fired at and badly wounded near his home on the 7th instant by men who were concealed behind a wall on the roadside, died in the County Hospital at Ennis on Saturday. Six shots had been fired at him, and he was wounded in the lungs. It was stated that he lay on the roadside for nearly two hours before he was taken to the hospital.

He was sentenced to eighteen months' imprisonment on one occasion on a charge of manslaughter, and during the trial his house was torn down. When he was released he returned to Gurteen, and began to rebuild the house, expressing his determination not to be driven from his home. On another occasion graves were dug on his land.

# LAND ANNUITIES.

## £37,000 OWING IN COUNTY LIMERICK.

At the meeting of the Limerick County Council on Saturday a letter was received from the Irish Land Commission, giving a list of defaulting land annuitants in the county.

Mr. Quaid, County Secretary, stated that the amount due by the purchased tenants was £37,000, and this would naturally affect the county finances.

It was agreed to publish the names of those who owed more than twelve months' rent.

The Ministry for Local Government wrote stating that it had no power to exempt the Council from motor tax on their road engines, in respect of which £640 taxes are due.

A member said that it was only natural that their lorries should be licensed like those of other people.

A deputation attended from the Limerick No. 1 District Council to urge the acceptance of the Government's grant for relief works in the Castleconnell division. They considered that the dole should be abolished, and that the funds devoted to it be used for the provision of loc- employment.

It was stated during the discussion that the County was en led to £9,000 out of the Government grant, and it was decided to ask for a special sum for the Castleconnell division.

# "NO INCOME TAX" PLAN.

## DUBLIN MANSION HOUSE MEETING POSTPONED.

With a view to placing the internal income tax exemption movement on a firm basis in Dublin and to provide the necessary funds for the work of organisation, the following committee has been appointed, with power to add to its numbers:—Messrs. J. A. Smyth, C. E. McConnell, T. Condren-Flinn, J. J. Egan, D. E. Williams, J. J. Nagle, Lieutenant-Colonel Lotus Bryan, Senator G. Nesbitt, and Professor H. Seymour. The first meeting of the committee will be held to-night at the offices, 36 Westmoreland street, Dublin.

It has now been decided to hold the public meeting in the Mansion House on Thursday evening, April 2, instead of next Thursday. Prominent speakers will address the meeting.

# NEW YORK AND ST. PATRICK'S DAY.

## POSTPONED CELEBRATION.

*NEW YORK, Sunday.*

The St. Patrick's Day celebration, which was postponed from Tuesday on account of rain, was held this afternoon. A fair-sized crowd took part in the proceedings. Archbishop Hayes pronounced the blessing from the steps of the Cathedral. The Governor of New York followed the procession in a motor car.—(Reuter.)

# SECURITY PACT.

## FRENCH NEGOTIATIONS WITH BRITAIN.

## "NO SETTLEMENT."

### WAITING FOR BELGIAN AND GERMAN ELECTIONS.

IRISH TIMES FOREIGN SERVICE.

FROM OUR OWN CORRESPONDENT.

*PARIS, Sunday.*

M. de Fleuriau, the French Ambassador to London, who came to Paris on Friday, conferred yesterday afternoon with M. Herriot at the Quai d'Orsay concerning his latest conversations with Mr. Austen Chamberlain concerning the guarantee pact.

Certain progress has been effected in the *pourparlers* at Downing street during the week-end, I understand, but it is not believed that any definite results can be reached until after the Belgian and German elections in April.

It is believed that the Brussels Government will be swung further to the left as a result of the National vote a fortnight hence, and M. Jaspar is mentioned as a likely candidate to succeed M. Theunis. This may weaken the Franco-Belgian combine, as it is believed that the next Cabinet will seek to take a middle ground between the French and British policies in the hope of effecting a compromise.

The results of the Reich elections are also awaited with interest, as several of the promising candidates for the Presidency to succeed the late Herr Ebert have recently uttered fiery speeches demanding the revision of the Eastern frontiers of Germany and the alteration of the boundaries with Poland, especially in the Upper Silesian and Danzig corridor sectors.

A marked change in the complexion of Germany's political situation might result in the withdrawal of the Luther proposal, which provided acceptance of Germany's Western frontiers and a guarantee of security for France and Belgium.

Two pacts have been mentioned in M. de Fleuriau's conversations with Mr. Chamberlain—a security pact for the Rhine line with Germany, France, Britain and Belgium as signatories, and another looser document taking in the Eastern boundaries of the Reich, with Germany, Poland and Czecho-Slovakia also signing.

# A WEALTHY BEGGAR.

## OWNER OF A PALACE AND MUCH MONEY.

IRISH TIMES FOREIGN SERVICE.

FROM OUR OWN CORRESPONDENT.

*ROME, Sunday.*

The Genoa police have arrested a sixty-eight-year-old beggar who has plied his profession for the last forty years, his favourite point of vantage being on the quays, where the big liners land their passengers.

In his hovel was found a sum of 200,000 lire and the title deeds to a fine old palace in Genoa and a summer villa in the country, as well as bank books showing considerable sums to his credit in two different banks.

# AFTERMATH OF THE TORNADO.

## FLOOD MENACE.

*NEW YORK, Saturday.*

It is learned from Evansville (Indiana) that the menace of flood is added to the horrors of the storm in Southern Indiana, as the Wabash river, which empties into the Ohio near Evansville, is rising, and threatens to overflow and inundate the already destitute area.

It is pointed out that pestilence coming in the wake of the high water is an added danger, and extreme caution is being observed to prevent the spread of epidemics.—(Exchange.)

Throughout the stricken area the survivors are burying the dead. Burials are being carried out every hour, says another message. In spite of the enormous supplies of food which have been rushed down to the Middle West, the food situation in St. Louis is acute, as communications have broken down.

# FIGHT IN SERBIAN PARLIAMENT.

## BRITISH FORM OF GOVERNMENT RECOMMENDED.

*BELGRADE, Sunday.*

The Serbian Chamber to-day began the discussion of the validity of the Parliamentary mandates.

M. Davidovitch, the Chief of the Opposition Bloc, read a declaration which proclaimed the equality of all Serbians, Croats, and Slovenes, and proposed the British Constitutional Monarchy and Parliament as the model system of government.

In the name of the Government majority, the deputy, M. Ouzounovitch, observed that one part of this declaration contained nothing which was not already contained in the Constitution, and that the other part, dealing with the Raditch Party, could not be taken seriously, on account of the ever-changing convictions of the leader of that party.

At this stage a tumult broke out as the result of the exclamation of one of the Croatian deputies: "You are not representatives of the people, but of the Government."

Several of the deputies became so angry that they came to blows, and the sitting had to be adjourned for half an hour.—(Reuter.)

# RIOTOUS STUDENTS.

## CLASH WITH POLICE IN CUBA.

*HAVANA, Saturday.*

There has been a clash here between Havana students and the police arising out of the demonstration organised by the Government on Wednesday to show Cuban gratitude to the United States in having ratified the Treaty recognising Cuban ownership of the Isle of Pines.

The students had issued a lampblet, printed in red, protesting against the demonstration as showing a servile spirit and criticising the Government. Five students who had signed the pamphlet were arrested, and each was fined 200 dols. These men on leaving the court were joined by a large number of students and the general public, and they all proceeded to the Presidential Palace.

The police were ordered out to disperse the gathering, but the students resisted. The police used their clubs, and the students replied with paving stones and bricks. At length the police fired their revolvers in the air, which caused a stampede.

Many students were arrested, and there were numerous casualties on both sides.—(*The Times* Correspondent.)

## ACCIDENT TO TAUNG'S SKULL.

*JOHANNESBURG, Saturday.*

In the course of a lecture which Professor Dart, the well-known anthropologist, delivered on the Taung's skull last night, some of those present handled the skull, which was replaced somewhat carelessly upon the table, with the result that half of a tooth was broken off. The damage is not considered serious.—(Reuter.)

# NEW JOHANN ORTH STORY.

## REPORTED DEATH IN VIENNA.

### EFFORT TO IDENTIFY REMAINS.

IRISH TIMES FOREIGN SERVICE.

FROM OUR OWN CORRESPONDENT.

*VIENNA, Sunday.*

Four days ago a pedlar named Albert Goebel died in the Charity Hospital in Vienna. Yesterday he was identified as Johann Orth, who, as Archduke Johann Salvator, fled from Austria in 1883, in order to marry a woman whom he had met in a Vienna *café*. Three persons, including Salvator's old servants, have declared the body at the morgue to be that of Johann Orth.

Leopold Oelfing—former Archduke Leopold, whose sister was Queen of Saxony, and who gave up his titles and fortune in order to live a free life—declares that the servants are mistaken. The body, he says, cannot be that of a Hapsburg, since the nose is straight, and all the Hapsburg noses are squiline.

Goebel's widow says that long ago he told her that he was Johann Orth.

The Vienna Courts have ordered the burial to be delayed until the mystery can be solved.

When the Hapsburg family forbade Johann Orth's marriage he fled to Buenos Aires. The steamer on which he started sank, and it was supposed that he had been drowned. According to the widow's story, however, Goebel, or Orth, in a death-bed confession told that how he was rescued in a small boat, that he returned to Europe after his sweetheart's death and opened a small restaurant at Saarbruecken. There he met, and married, a woman of the working class. When the business failed they returned to Vienna, where Goebel earned his living by peddling knick-knacks in the streets.

The widow declares that she has no demands upon the Hapsburg family, but wishes to establish her husband's identity, so that he can be buried in the Capucine cemetery, where his family sleeps. Beyond this she asks for nothing.

Hermann Montag, an old valet, will be brought to Vienna on Monday to try to identify his former master. According to the doctor, Goebel, or Orth, was more than seventy years of age. Salvator would have been seventy-four this winter.

# THE WEXFORD RESCUE.

## ALL-DAY SEARCH FOR ESCAPED PRISONER.

A large party of the Civic Guard, under Chief Superintendent Stack, Wexford, and Superintendents Downey and Kissane, spent until a late hour on Friday night searching for Patrick Ryan, Newtown, Enniscorthy, who was rescued from a Civic Guard escort on that morning while being conveyed from Enniscorthy to Waterford Jail.

The Guards made a tour of what are known locally as the "white mountains," but found no trace of the escaped prisoner or his rescuers.

While searching a house they found a quantity of poteen, and a further search revealed a still in working order.

They made two arrests.

# BOUNDARY COMMISSION.

## EVIDENCE FROM COUNTY ARMAGH.

The following *communiqué* was issued on Saturday evening at Rostrevor:—

"At to-day's sitting at Rostrevor the Irish Boundary Commission concluded the hearing of witnesses on behalf of a group of inhabitants of the Union of Newry (including Crossmaglen) and the Union of Kilkeel, in support of the claim made for the inclusion of these areas in the Irish Free State.

"The evidence heard to-day related to that portion of County Armagh which, prior to 1922, formed the Rural District of Crossmaglen.

"Witnesses were also heard on behalf of (1) the Bessbrook Spinning Co., Ltd.; (2) the Bessbrook and Newry Tramway Co., Ltd., and (3) the Camlough Waterworks Trustees, in opposition to claims made for the inclusion in the Irish Free State of the areas in County Armagh in which their undertakings are situated.

"In the latter part of yesterday's (Friday) sittings the Commissioners heard witnesses on behalf of a group of inhabitants of Ballymacnab and adjoining townlands in the district electoral division of Lisnadill in support of their claims for the inclusion of their district in the Irish Free State."

# A PROGRESSIVE STATE.

## MR. COSGRAVE'S MESSAGE TO VIENNA.

The Vienna Correspondent of the *Observer* has forwarded to his paper St. Patrick's Day messages, which were published in the *Neue Freie Presse* from Mr. Cosgrave and Mr. O'Higgins.

Mr. Cosgrave says that the return to a normal state in Ireland during the past twelve months has been very distinct. Public opinion has turned to the more practical and economic side of things. "The Captains and the Kings" have left the task of reconstruction to less picturesque people. The State's finances are already put straight. The Protectionist tariff introduced last year to a very limited extent has led to the development of a number of industries and the opening of new factories. The State has taken a share in various projects of water-power and drainage which are too big for the capacity of private capital. All these constructive endeavours have introduced a new tone of satisfaction into public discussion. The constructive spirit of Ireland is at work. The consciousness of the citizen's own power has led to the comprehension of his responsibilities. Ireland has placed herself on her legs as a solvent, orderly, industrious and progressive State.

Mr. O'Higgins says that to-day the authority of the Government reaches from one end of the country to the other. He mentions the predominance of right and law instead of revolutionary methods and measures, and speaks of the stability of the Irish Free State and of the new police, which enjoys the confidence and assistance of the people. Formerly the Government in Ireland was "against" the Irishman; now he has his own Government, which reaps his loyalty. All this not only renders the task of the Minister of Justice easy, but also results in the confidence and stability necessary for the development of industry and commerce.

# NORTH POLE FLIGHT.

## START IN MAY.

*OSLO (By Mail).*

The preparations are nearly complete for Captain Roald Amundsen's new flying expedition to the North Pole, which is being arranged by the Norwegian Aero Club, and is known as the Amundsen-Ellsworth expedition.

The machines which will be used—two great Dornier-Val aeroplanes—are on their way to Norway from Italy. They will be conveyed by steamer to Spitsbergen, where the start for the North Pole will be made.

The Norwegian Government, besides giving other support to the expedition, has established a special meteorological station at Spitsbergen for the use of the Polar aviators.

The members of the expedition will leave Tromso for their base at Spitsbergen in the beginning of April. The flight will probably start early in May.—(Reuter.)

## DEATH OF BULGARIAN HISTORIAN.

*SOFIA, Sunday.*

The death has occurred here of Dr. Brandar, the well-known publicist and man of letters. He was author of several standard works dealing with the political history of Bulgaria.—(Reuter.)

# LATE NEWS.

## FACTORY LIFE.

### THE PROMISED BILL.

In a leading article upon the promised Factory Bill *The Times* observes:—The Bill will provide the means of carrying a stage further the progressive development of the factory laws, in the enactment of which the Conservative Party has had a predominant share during the long period of a century and a quarter. All the early, and much of the later, sections of the valuable code which ameliorates the working conditions of the people of this country stand to the credit of Conservatives, who have, therefore, a traditional interest in this measure. The nation rightly applauds the enlightened purpose and beneficent aim of employers who pursue by research and experiment, by administrative, managerial and technical reforms, the improvement of the working conditions of their employés. The legislative counterpart to this individual endeavour is the enactment by Parliament of minimum standards of hygiene, safety, comfort, and welfare to be observed, not by the best and pioneer employers alone—for they do not require the spur—but equally by all.

It is noteworthy that in the Bill, as it is understood to have been framed under Mr. Bridgeman's direction, there is a section of eight clauses dealing with that department of factory management known as welfare. The requirements are not wholly new, it is true, and some that are not embodied in existing legislation are laid down in various welfare orders, but this arrangement of the Bill itself marks an advance and a higher outlook on the conditions necessary for well-ordered factory life.

## DEATH OF MR. W. R. LE FANU.

### MEMBER OF AN OLD IRISH FAMILY.

*The Times* announces that Mr. William Richard Le Fanu, Secretary and Treasurer to the Governors of Queen Anne's Bounty, died yesterday in a nursing home at the age of 63. Mr. Le Fanu belonged to the old Irish Huguenot family, one of whom married Alicia, the favourite sister of Richard Brinsley Sheridan, and was the grandfather of Joseph Sheridan Le Fanu, author of "Uncle Silas." He was born in 1860, the son of W. R. Le Fanu, Commissioner of Public Works, Ireland, and sent to Haileybury, where his brother, Mr. T. P. Le Fanu, C.B., had preceded him, and where another brother, now Coadjutor Bishop of Brisbane, followed him. He went up to St. John's College, Cambridge, and was called to the Bar by the Middle Temple in 1886. He joined the staff of Queen Anne's Bounty about the year 1890, and soon became chief clerk. On the death of Mr. Joseph K. Aston he succeeded him as Secretary and Treasurer.

Mr. Le Fanu was something more than merely an administrator. He was an authority on questions of Church Administration, and was often consulted by the bishops on general matters which were outside his official duties connected with the Bounty. During his tenure his work as Secretary and Treasurer considerably increased. The Bounty has always had a great deal to do with ecclesiastical dilapidations, and Mr. Le Fanu played a considerable part in shaping the Ecclesiastical Dilapidations Measure of 1923, which changed the whole system. He was, indeed, an advocate of reform in that matter long before it was taken by the Church Assembly.

## FOOTBALL ON GOOD FRIDAY.

### A BISHOP'S APPEAL.

The Bishop of Swansea and Brecon, in the course of a letter to *The Times*, writes:—May I, in the name of the Church of England Men's Society, address through your columns a very urgent appeal to the Football Association and to all who may be responsible for arranging big matches on Good Friday that they will consider afresh whether, after all, Good Friday is a day upon which such matches can appropriately take place? It is quite obvious that little can be done as regards the present year. It is in arranging the fixtures for 1926 and subsequent years that, I trust, the Football Association and the big clubs will give the matter fresh and full consideration. There is undoubtedly among all classes a growing sense of the incongruity of the modern manner of observing the day upon which we profess to commemorate our Redeemer's death for us. In country towns organised football has been already very largely abandoned on this day, but the big clubs of the Football League are among the chief offenders still in perverting a day set apart for solemn religious observance into the semblance of a common Bank Holiday.

## BENGAL ORDINANCE BILL

### OPERATIVE CLAUSES TO BE OPPOSED.

*DELHI, Sunday.*

During the debate on the Bengal Ordinance Act Supplementary Bill, which is being introduced in the Legislative Assembly to-morrow by the home member, the Swarajist and Independent Parties have decided to remain neutral, to allow the passage of the clause permitting accused persons to appeal to the High Court.

Both Parties, however, have decided to vote for the deletion of the other three operative clauses, which authorise the Executive Council to order persons to be kept in custody outside Bengal, and to suspend the *habeas corpus* Act in connection with the Bengal Ordinance.—(Reuter.)

## MISUSE OF X-RAYS.

### DOCTORS AND NURSE PROSECUTED.

*BERLIN, Sunday.*

The hearing has just been concluded, at Dresden, of a case in which, according to the *Lokal Anzeiger*, Professor Lahm, the principal of the Rontgen Ray Institute at the State Women's Hospital, his assistant, Dr. Torger, and a nurse, Fraulein Marie Schmidt, were accused of gross carelessness in applying X-Rey (treatment to two cancer patients. In both cases the prescribed safety filter had not been employed, and the patient died in consequence of severe burns.

The *post mortem* examination showed that death was actually caused by burns.

The Court found Dr. Torger and Fraulein Schmidt guilty of culpable homicide, and sentenced them both to two months' imprisonment. Professor Lahm was sentenced to a fine of three thousand marks. The first two accused were allowed postponement of sentence, against a bail of two thousand and one thousand marks respectively.—(*Times* telegram.)

## GERMAN EX-CROWN PRINCE'S SONS LEAVE SCHOOL.

IRISH TIMES FOREIGN SERVICE.

FROM OUR OWN CORRESPONDENT.

*BERLIN, Sunday.*

Prince Wilhelm and Prince Louis Ferdinand, sons of the German ex-Crown Prince, have officially passed into the ranks of "grown-ups" by taking their final examination at the Potsdam High School. Louis Ferdinand, the second son of the ex-Crown Prince, won a special degree for the best written work in his class.

## SUDDEN DEATH AT CHURCH SERVICE.

Mr. Alfred Stanley, aged 90, of South terrace, Hastings, collapsed and died during the sermon at Morning Service at St. Andrew's Church, Hastings, yesterday. Two choirmen, members of the St. John Ambulance Brigade, went to his assistance when he was seen to swerve, but he was dead when carried from the church.

Mr. William D. McClelland, Principal Lecturer in Education at Edinburgh Training Centre and Lecturer at Edinburgh University, has been appointed to the Bell Chair of Education at St. Andrew's University.

# ROME CELEBRATES FASCISMO.

## PEOPLE'S CONFIDENCE IN MUSSOLINI.

### "ACTION AGAINST ALL OUR ENEMIES."

*ROME, Sunday.*

Signor Mussolini, the Prime Minister, took the opportunity to-day, in connection with the celebration of the sixth anniversary of the foundation of Fascismo, to demonstrate to the world two things—namely, that he has completely recovered from his illness, and that the attachment of the Fascisti to him is unaltered—that, indeed, it has increased.

Throughout Italy celebrations were held to-day, except in Milan, where the anniversary will be kept to-morrow—the real date of the foundation of Fascismo, in 1919. In the chief cities, as well as in the small villages, imposing mass meetings were held, during which the Fascist leaders recapitulated the history of Fascismo, emphasised the meaning of the Fascist doctrine, and outlined the programme still to be accomplished. Signor Farunacci, the Secretary of the Fascist organisation, spoke in Rome, in the immense Augusteum auditorium, where over 6,000 black-shirts had assembled, with banners and bands, playing the Fascist marching song, "Giovinezza," shouting their war cries and repeating their oath of loyalty to Signor Mussolini, the "Duce." Signor Farunacci, in the centre of the platform, surrounded by the leaders of the Roman Fasces, amid a forest of flags, aroused enthusiasm to the highest pitch, the end of his speech being marked with deafening cries of "Viva Mussolini."

An imposing procession was then formed, which marched through the beflagged Corso, Rome's main thoroughfare, to the Palazzo Chigi, the seat of the Foreign Ministry, where, for the first time since his illness, Signor Mussolini appeared on the balcony, calling forth from the square below, crowded with a hundred and fifty thousand people, a delirious ovation.

When the bugles called for silence the Premier raised his right hand, giving the ancient Roman salute, and after sweeping the crowd with a dominating glance addressed it: "Fascisti, black-shirts," said the Premier, who himself wore the traditional black shirt, "it is spring, and the fun now begins. This meeting marks the integral and total resumption of Fascista action against all our enemies."

The roars of applause which greeted this statement reached delirum when Signor Mussolini asked: "Can I count on you?" Back came the reply: "Viva il Duce: Viva Mussolini," shouted enthusiastically by a hundred and fifty thousand throats.

Reports so far received from the provinces state that everywhere the celebrations passed off amidst the greatest enthusiasm and in perfect order.—(Reuter.)

# LARGEST AEROPLANE CARRIER.

## BUILT IN AMERICA.

IRISH TIMES FOREIGN SERVICE.

FROM OUR OWN CORRESPONDENT.

*WASHINGTON, Sunday.*

The largest and most powerful aeroplane carrier in the world, the United States Saratoga, is just leaving the builders' hands at the Camden (New Jersey) shipyards, and will be launched there on April 7th.

The Saratoga has been constructed to carry seventy-two aeroplanes, and these will be able to take off and alight on the vessel. The carrier is 800 feet long and 105 feet wide, with a beam draft of 30 feet.

Mrs. Wilbur, wife of the United States Secretary of the Navy, will perform the naming ceremony at the launch. Three more powerful aeroplane carriers are to be constructed by the United States Navy Department immediately after the Saratoga leaves the slips. The Lexington, a sister ship to the Saratoga, is also under construction and will shortly be completed.

# BARGE CAPSIZES.

## FATE OF CREW UNKNOWN.

A sailing barge turned turtle in the English Channel yesterday morning, off the Kent coast, and after drifting bottom-upwards for some time went ashore two miles east of the Reculvers. What has become of the crew is not yet known, telegraphs the Deal Correspondent of the *Westminster Gazette*. Beyond the fact that there was a heavy snow and hail storm at the time, there is nothing to indicate what could have brought about the disaster.

The storm caused delay to all shipping in the Channel. The snow was so thick on the decks of some of the vessels that the crews spent hours in shovelling it overboard. The Goodwins lightships report heavy falls of snow, which interfered with the wireless.

# EARL BALFOUR'S VISIT TO JERUSALEM.

## MILITARY PREPARATIONS.

*JERUSALEM, Friday.*

Both the Arab Executive and the National Party continue to publish strike proclamations in the local Press in view of Lord Balfour's arrival next Tuesday. The Government is said to have warned troops to be in readiness to come to Jerusalem, including companies of the 9th Queen's Royal Lancers, now in Egypt. The pupils of the Government's training college for teachers, with some dissentients, have resolved to strike. A group of orthodox youths has petitioned Mgr. Damianos, the Patriarch of Jerusalem, to refuse to meet Lord Balfour and to exclude him from the Christian holy places.—(*The Times* Correspondent.)

# NEWSPRINT INDUSTRY.

## CANADA'S CLAIM.

*NEW YORK (By Mail).*

In an interview recently Mr. A. R. Graustein, President of the International Paper Company, said that the trend of economic developments in the past twenty years had shown clearly that the future of the newsprint industry was in Canada. American paper mills which could not compete with the cheap wood supply and continuous water power of the Canadian mills, he said, would have to be diverted from newsprint production to other kinds of paper.

#

## DISMANTLED AIR STATION.

### SIXTY-SEVEN FARMERS SUMMONED.

FROM OUR OWN CORRESPONDENT.

*CARLETON, Saturday.*

At the Castlemartyr District Sessions cases against sixty-seven farmers of the district, who are charged under the Public Safety Act with being in possession of material which is alleged to have been stolen from the Ballyquirke (Co. Cork) Airship Station, were resumed before Mr. G. P. Farrell yesterday.

The value of the material is estimated at over £2,000, but a claim by the British Government against the Free State puts the damage at £10,000. Three out of the sixty-seven cases were taken up yesterday, namely: Mrs. Nora Kelly, £550 worth of property; Mr. E. Aherne, M.C.C., £24 5s., and Mr. J. Lawton, £26 14s.

Mr. M. J. Binchy (instructed by Mr. D. Casey, State Solicitor), prosecuted, and Messrs. J. L. Keane, W. J. Barry, and C. T. F. Russell, solicitors, defended.

The case for the prosecution was that this station was constructed by the British and American Governments during the Great War. When the truce was declared work on the station ceased, and the British Government remained in occupation of the premises. That was the situation when the truce of 1921 took place, and the Provisional Government took over from the British Government.

Mr. Binchy said that Army officers, who subsequently visited the place, would tell the court that a multitude of people with carts of every description were found there loading all kinds of material that they could lay their hands on. A guard was then put in charge of the place.

Counsel went on to state that the court would be told that some of those things were purchased from the representatives of the Free State Government, but, said counsel, we do not live in the moon, and if the stuff was given, it was given by people who had no claim or right to give.

Evidence was then tendered by Captain J. Gleeson, National Army, who stated that it was evident, when he visited the place, that several buildings had been stripped to such an extent that most of them were actual wrecks. He also gave evidence of having identified articles on the farms of the defendants.

Commandant J. Aherne and Captain P. J. Higgins, of the National Army, gave evidence, which went to show that some of the material was taken by the I.R.A. for the construction of dugouts prior to the truce of 1921, but no authority had been given to take anything after that period.

For the defence, witnesses, who were stated to have been officers of the Republican Army, gave evidence that before the truce the burning of the station was contemplated, but this was found to be impossible. Subsequently it was decided to dismantle it, and that order was carried out.

The Justice, in giving judgment, said that in the case of Mrs. Kelly he was satisfied that the farm was a dumping ground for the stuff, and he thought that he would not be justified in convicting her under the section. In the other two cases, he believed that the defendants had acted honestly, though they may subsequently find that they were misled on the question of ownership. He did not think that they had committed any criminal offence.

The three cases were then marked "dismissed."

The remaining sixty-four cases were adjourned pending the result of the State Solicitor's consultation with the Attorney-General as to the course to be followed.

## LOCKED IN BURNING ROOM.

### A GALWAY FARMER'S CLAIM.

Judge Wyse Power, at the Galway Circuit Court, awarded Henry S. Wyley, of Poolbog, Ballinaloe, £218 compensation for malicious injuries to his house. It appeared that on the night of October 12, 1924, armed and masked men demanded admission to his house. He held them at bay for nearly an hour with a pitchfork. The motive of the raid appears to have been robbery. When the raiders entered the house they demanded money, but were told that there was none. They forced Mr. Wyley and his wife into a bedroom, set the bed and bed clothing afire, said that they would keep them there till they told where the money was, and then locked the door. It was only when Mrs. Wyley gave them £1 that the raiders released her husband.

## WOMAN DOCTOR'S SACRIFICE.

### GAVE HER BLOOD TO SAVE A BABY.

An eleven months old baby girl was saved by the self-sacrifice of a woman doctor at the Infants' Hospital, Vincent square, Westminster, London.

The baby—one of twins—was brought from her home at Shadwell in a wasting condition, and as two months' treatment brought about no improvement, blood transfusion was decided on. The mother gave her blood, but collapsed.

Then it was that the woman doctor in charge volunteered, and three times in the course of ten days blood was transferred from her to the infant. After each transfusion there was improvement and now the child is well on the way to complete recovery.

## BRITISH SHIPPING ACT.

### AMERICAN EXPERT'S VIEW.

*NEW YORK (by Mail.)*

In the course of a speech recently, advocating certain changes in the navigation laws of the United States, Mr. Alfred Gilbert Smith, President of the American Steamship Owners' Association, said that America might well take the British Shipping Act of 1894 as a model in framing laws governing shipping.

Mr. Smith defended many sections of the 'American Navigation Laws, but urged that provisions governing tonnage measurements, boiler inspections, repairs at foreign ports, *personnel* and officers' licences should be revised.—(Reuter.)

## CURIOUS CAUSE OF ACTION.

A case of unusual medico-legal interest has arisen at Mainz, in Germany, where a business man had been arrested and charged with receiving stolen goods, but had been released owing to illness and for an operation to be performed. It is alleged that the operation was postponed, and that the man resumed his former activities. The Public Prosecutor, Herr Günther, offered the alternative of an immediate operation or re-arrest. The man submitted to the operation and died. Proceedings are now being instituted against Herr Günther for misuse of his powers.

## IMPERIAL PRESS CONFERENCE.

The Empire Press Union announces that arrangements are now being completed for the assembly of the third Imperial Press Conference in Australia next autumn. The Union's Australian section, with the cooperation of the Government of the Commonwealth, has invited the Council in London to form a delegation of fifty proprietors, editors, and directors of leading newspapers throughout the Empire to attend the Conference and take part in a two months' tour of Australia under the chairmanship of Viscount Burnham. The first fortnight of the tour will be spent in New South Wales and Queensland. The conference meetings at Melbourne will follow, and thence the tour will continue through Victoria, Tasmania and South Australia, concluding in Western Australia. By invitation of the Union's New Zealand section, delegates will visit that Dominion on their outward voyage.

## COMPENSATION FOR SHEEP.

At the Galway Circuit Court, Judge Wyse Power gave Thomas Reilly, of Doar, a decree for £9 and 15s. expenses for the malicious killing of two sheep, his property, on the night of December 20, 1924.

I always find myself in a minority.—Mr. G. Buchanan, M.P.

## SIX COUNTY ELECTION.

(Continued from Page 7, Column 1.)

Independent Labour Unionist candidate. Mr. Milan, who is secretary of the Electrical Trade Union, is a member of the Belfast Corporation.

The three retiring Unionist candidates for County Derry—Mrs. Chichester, Sir Robert N. Anderson, D.L., and Mr. John M. Mark—have been re-selected.

## TYRONE-FERMANAGH.

### REPUBLICAN CONVENTION.

A Republican convention was held at Omagh yesterday afternoon, when delegates from various parts of Fermanagh and Tyrone assembled in a house in George's street, Omagh, from which a Republican campaign was conducted at the last election.

After about two hours' deliberation the conference broke up, and no official report was issued. It was, however, learned unofficially that the Mayor of Limerick presided at the meeting, and that three candidates were selected to contest the constituency—Peter Donnelly, of Dromore, County Tyrone, a former Gaelic League organiser, who was interned by the Northern Government; Sean O'Mahony, one of the eight successful candidates at the last election; Thomas Larkin, a County Derry man, whose brother was executed at Drumboe Castle.

There are some doubts, however, as to whether Mr. Larkin was actually put forward, and it is thought that his name may be substituted for that of Donnelly should the latter decline to stand.

### MR. DE VALERA TO BE NOMINATED.

It is understood that at a Republican Convention held in Newry last Saturday afternoon, Mr. E. de Valera and Mr. Michael Murney, of Kilbroney, Rostrevor, an ex-internee, were selected to contest Co. Down.

The Convention was attended by Mr. P. J. Little, Dublin.

### COUNTY ARMAGH.

Yesterday afternoon the Republicans held a Convention in Armagh. Fifty-two delegates were present. At the end of the deliberations the Press representatives who attended were informed that no information would be given as to what candidate, if any, had been selected.

It is believed that no candidates will be nominated in the Republican interest.

Mr. J. D. Nugent will again be nominated by the Nationalists.

### SIR J. CRAIG'S TOUR.

The following is the programme of Sir James Craig's tour of the border counties during the coming week:—

Wednesday, 25th, leave Belfast 10.30 a.m.

Arrive Portadown 11.30 a.m. Attend meeting at 3 noon. Lunch with Major Dr. Graham Shillington, the Right Hon. Richard Best, K.C., and Armagh Unionists at Imperial Hotel, Portadown.

Leave Portadown at 2.30 p.m.

Arrive Dungannon 3 p.m. and leave 4 p.m.

Arrive Omagh 6 p.m. Tea with local Unionists in the Royal Arms Hotel. Leave at 6 p.m.

Arrive Enniskillen 7 p.m. and dine at Imperial Hotel. Attend public meeting in the Town Hall, and stay the night with Mr. J. Porter-Porter, D.L., at Belle Isle.

Thursday, 26th—Leave Lisbellaw 9.30 a.m. via the shores of Lough Erne to Keah and Castlederg.

Arrive Sion Mills 1 o'clock. Lunch with Sir Emerson Herdman, K.B.E., visit Strabane, Clandy and district.

Mobilisation in Derry at 2.30 p.m. Arrive Londonderry at 5 p.m.; tea at the Melville Hotel.

Leave Londonderry 5.30 p.m. for Limavady, and stay with Mr. M. M. McCausland, D.L., Drenagh, Limavady.

Friday, 27th—Leave Limavady at 10 a.m. and call at Coleraine.

Arrive Galgorm Castle, Ballymena, at 1.15 p.m. Lunch with the Right Hon. W. R. and Mrs. Young.

Leave Ballymena at 4 o'clock, and arrive at Belfast 5.30 p.m.

To-night Sir James will speak in Newry. He will be accompanied by Lady Craig, Mr. Robert McBride, and others. The Earl of Kilmorey will preside.

### DOCUMENT NO. 2.

The Free State Government's Publicity Department issued the following last Saturday:—"In connection with Mr. de Valera's attack on the Boundary Commission in to-day's papers, it may be well to recall that in Document No. 2, which he proposed as an alternative to the Anglo-Irish Treaty, the clause relating to the Boundary Commission were fully accepted by him. In Document No. 2 exactly similar machinery was provided for deciding the question of the area which might be included under the jurisdiction of the Belfast Parliament.

"Even in the version of Document No. 2 revised by Mr. de Valera in January, 1922, and re-adopted by him a year later, Mr. de Valera proposed that persons in the North-East unwilling to accept the national authority should receive privileges and safeguards not less substantial than those provided for in the Treaty.

"It will be seen, therefore, that both in the original Document No. 2 and its revised version Mr. de Valera expressed a considered policy towards the recalcitrant minority in the North, and that the policy was identical with that provided for in the Treaty.

### DERRY.

A Republican Convention held in Derry yesterday was attended by Mrs. Sheehy Skeffington. At the conclusion no information could be obtained from those present, but it is believed that two candidates will be nominated.

Mr. George Leek is to be one of the Nationalist candidates.

## ARMED BANDS IN CLARE.

### FARMERS' HOUSES ROBBED.

FROM OUR OWN CORRESPONDENT.

*ENNIS, Saturday.*

Reports have been received here which give the impression that bands of armed marauders are again at work in the County Clare.

At Ardnacrusha, four men, armed with shot-guns and having their faces blackened, gained admittance to the house of a farmer. When asked what they wanted they replied that they were searching for arms, and they locked the farmer and his wife in a room. They then searched the place, and when the farmer got his liberty he found that they had taken groceries, clothing and a small sum of money.

At Kyle, near Broadford, a farmer proceeding to Limerick on horseback was waylaid by two men wearing masks and carrying revolvers. They jumped from behind a hedge, stating that they wanted to search him for arms. One of them threw a handful of sand in his eyes. They then took from his pocket a £5 note, but left him a few shillings in silver and coppers. A patrol of Guards met the victim shortly after the occurrence, but so far their inquiries have not led to any arrest.

At Killshen three armed men obtained admission to the house of a farmer on the pretence that they were Civic Guards. One had a double-barrelled shot-gun with which he "held up" the occupants while his companions rifled the house, taking a sum of £5 14s.

## MILK VENDOR FINED.

Frederick Heatley, Sunnybank, Bray, was fined £2 and £1 costs in the Bray District Court on Saturday for selling milk that was 13.33 per cent. deficient in fats.

## DUBLIN MERCANTILE ASSOCIATION.

At the forty-third annual meeting of the Dublin Mercantile Association, Ltd., to be held in Jury's Hotel on Wednesday next, the annual report, which covers the many activities of the Association for the past year, will be submitted.

The Association, it states, is in a prosperous condition and has paid its way during the year. The membership increased from 1,477 to 1,555, the highest figure in its history. In the period under review the amount recovered was £43,427 18s. 5d., an increase of £1,378 on the previous year, sixty per cent. having been paid without resort to legal proceedings. The number of special inquiries received and answered was 15,805, an increase of 697.

## MOSUL THREAT.

### RUSSIAN AID FOR THE TURKS.

IRISH TIMES FOREIGN SERVICE.

FROM OUR OWN CORRESPONDENT.

*CONSTANTINOPLE, Sunday.*

The Turkish threat against Mosul is daily becoming more formidable. It is general talk here that Mustapha Kemal Pasha has decided to fight rather than accept an unfavourable League of Nations' decision on the Mosul question.

The powerful Turkish army of 78,000 men, assembling in Kurdistan under General Kemal Eddin Samy Pasha, ostensibly to crush a few thousand miserable rebels, is in reality a parade of Turkish military power, and a polite notice to the League, and to Great Britain in particular, that Turkey is resolved to have her share of Mosul.

Sheik Senussi, the Turkish Envoy to Mecca, has the word of the Wahabite leader, Ibn Saud, that he will march against Irak with the Turks in the spring if the League's decision is unfavourable.

It is alleged that the Russians, who are continually egging the Turks on to overthrowing the British influence in Mesopotamia, have promised them arms and ammunition and aeroplanes, and petrol for motor transport.

The National Assembly at Angora has taken a very significant step by approving the Government's decision to send two battalions of National Guards to the Mosul frontier.

Another significant move was the authorising by Kemal Pasha of the new Turkish Aviation Committee to open branches throughout the country to raise funds for the purchase of aeroplanes.

The greatest importance is attached to the arrival in Angora yesterday of M. Franklin-Bouillon, the author of the Angora agreement.

## LABOUR AND ITS LEADERS.

### HOW PRIME MINISTERS SHOULD BE CHOSEN.

Colonel Wedgewood, speaking on Sunday at Cambridge, said:—One of the most difficult problems that must always face a Labour Government is to retain the confidence of the Labour Party outside. Labour in power had to deliver the goods; propaganda had to become performance. Exaggerated propaganda and very limited performance could not go on side by side, without the party outside drifting into hostility to the Government.

This obvious truism makes it important in the first place that our propaganda during these coming years must be for definite practicable changes in which we really believe, and which we see how to achieve. The party must expect its leaders to be practical men, explaining in detail what they want to men who are prepared to think as responsible citizens.

But, while much moderation and patience must be expected of the party, much may rightly be asked of the governing few. Too often Governments tend to become mere instruments of stagnation—to keep things as they are, with the least possible trouble to the governors, has been described as the function of government.

The old parties just said, "trust Asquith" or "trust Bonar," gave him a free hand and nevermore had a party meeting. Keeping things as they are, whether according to Liberal or Tory model, is an easy task. Moving things on is much more difficult, and those who want to move on have put their soul, as well as their shirt, on to the movement. They are not prepared to echo the others with a "trust Ramsay," and leave him with a King's servant.

The forms are against the new spirit. The Prime Minister is selected by the King. He becomes his Minister, responsible to him. The other Ministers are appointed by the Prime Minister. They recognise the man who appointed them as the one to whom they are responsible. All look above for favour, for promotion, for inspiration. Just when the few need to be in closest touch with the voters who created them governors, their eyes are turned in the other direction towards the heights.

I see no effective way of changing this save to see to it that the Prime Minister and other Ministers are chosen by the party. That will mean responsibility in the right direction at the start; and those who make can unmake. One might easily delegate the power of selection to a joint meeting of the National Executive and the Parliamentary Executive. The King's prerogative would not be affected, but the greatest stride would have been made towards democracy. Government would lead, instead of being pushed against its will.

## ARMY POLO.

### AMERICAN TEAM FOR ENGLAND.

*NEW YORK (By Mail).*

The squad of six players who will represent the United States Army in the polo series with the British officers for the International Military Championship at Hurlingham, England, has been announced by the Central Polo Committee, which governs the game in the Army.

Major Beard (who will act as captain of the American Army four) and Major A. H. Wilson are the only two players remaining from the team which captured the title from the British officers in the first series of matches between the military fours of the two nations at Meadowbrook in 1923. The other members of the squad are all youngsters, who have developed international form during the past two years.—(Reuter.)

## "IRISH" HAMS FROM CHINA.

### SENT TO IRELAND TO BE STAMPED.

Giving evidence at the Manchester City Police Court in a prosecution, at the instance of the Markets Committee of the Manchester Corporation, for exposing for sale alleged unsound meat, an inspector said that he had known Chinese hams imported into this country, sent across to Ireland to be stamped, and afterwards sent back to England to be sold as "Irish." (Laughter.)

## FILMS ACROSS THE BORDER.

### DERRYMEN PROSECUTED.

At the Newtowncunningham (Co. Donegal) District Court, before District Justice Walsh, cases were listed in which Edward McCabe, 29 Hawkins street, Derry; Sean McKeown, 20 Beechwood street, Derry, and James McCafferty, 11 Henrietta street, Derry, were prosecuted by the Free State Customs authorities for having, on Sunday, 8th March, at Carrigans, imported, or were concerned in the importation, into the Free State of prohibited goods, namely, three films, such goods being liable to duty, and the defendants being liable in respect of such offence to a penalty of £570.

When the cases were called the District Justice said that a telegram had been received from Mr. Conaghan, solicitor for the defendants, asking for an adjournment.

The State Solicitor, representing the Attorney-General, said that it was a very serious case, but he did not like to proceed in the absence of Mr. Conaghan.

The cases were adjourned until the next District Court.

### THE NEW SEASON'S KNITWEAR.

Marleen Salons are now displaying the new season's fashions in Ladies' Knitwear. Many charming Costumes, Coats and Jumpers are being shown in the latest shades and styles at very attractive prices.—Marleen Salons, 114 Stephen's Green (College of Surgeons side).—(Advt.)

## DUBLIN AND THE PROVINCES.

### DUBLIN.

**The St. Patrick's Past Choristers.**—The annual dinner and re-union of the St. Patrick's Cathedral Past Choristers' Society was held at the Four Courts Hotel last Saturday. The Very Rev. H. J. Lawlor, Dean of St. Patrick's, and President of the Society, occupied the chair. The toasts honoured were "The King," "The Provincetty of Ireland," to which the Rev. E. H. F. Campbell replied, making reference to the returning prosperity of Ireland, and looking forward to the time when North and South would be re-united. "The President" was proposed by Dr. G. H. P. Hewson, organist of the Cathedral, who welcomed Dean Lawlor as the new President of the Society. In proposing the toast of the "Past Choristers' Society" the Dean gave a *resumé* of the various appointments in St. Patrick's since its inception in the 12th century, and traced the history of the choir from that time to the present day. An interesting musical programme was carried through, many of those present contributing items, and a very enjoyable evening was brought to a close with "Auld Lang Syne."

**Belvedere Social Service Club.**—An entertainment was given last night at Belvedere College, Dublin, in aid of the funds of the Belvedere Social Service Club, which does good work among the newsboys of the city. "A Minute's Wait," the one-act comedy by Martin J. MacHugh, was performed by a cast of capable amateurs. A widely diversified programme was performed by the Misses E. Gunning, Joyce, and Agnes O'Kelly and Messrs. D. Legge, W. Lemass, and J. O'Dea. Miss Lucy Leeman played the accompaniments, and the Belvedere Band rendered selections.

**The Late Sir George Vanston.**—White marble steps and a brass rail for the pulpit have been presented to Rathmines Parish Church by Lady Vanston in memory of her husband, the late Sir George Vanston, K.C., LL.D. The memorial was unveiled yesterday morning by the Rev. J. C. Dowse, Chancellor of Christ Church Cathedral, assisted by the Rev. E. C. Hodges, Rector of the Parish, in the presence of a large congregation. On a brass tablet in the wall is the following inscription:—"To the Glory of God, and in loving memory of Sir George T. B. Vanston, K.C., LL.D., of Hildon Park, Rathgar, for 60 years a worshipper in this church. Died 6th July, 1923, aged 70 years. 'He giveth His beloved sleep.' The rail and pulpit steps have been erected by his wife."

**Merrion Bazaar.**—The Committee of the Merrion Bazaar has organised a concert, to be held on Easter Sunday afternoon in La Scala Cinema Theatre. The programme will include such well-known vocalists as Signor Lenghi Cellini, tenor, and Mr. Harry Dearth, bass. The names of the other artists engaged for this concert will be announced later.

**Grocers' Trade Conference.**—The adjourned conference between representatives of the National Union of Grocers', Vintners', and Allied Trades' Assistants, and Retail Purveyors, Family Grocers, and Off-Licence Holders' Association will be held at the office of the Department of Industry and Commerce, Lord Edward street, on Wednesday, April 1, at 11 a.m.

**45 Years' Railway Service.**—Mr. R. R. Baskin, who has retired from the position of Audit Superintendent of the Great Northern Railway, Ireland, after spending forty-five years in the company's service, has been presented with a cheque by members of the staff, with best wishes for his health and happiness in the future.

**"The Church in France."**—Mr. Denis Gwynn will give a lecture, entitled "The Church in France," to-morrow, under the auspices of the Catholic Library Association. An announcement appears in our advertisement columns.

PASSENGERS BY B. AND I. LINE, VIA LIVERPOOL.

ARRIVALS—T. Martin, L. Treacy, A. J. Nicholson, Mrs. Burland, Mrs. Stevens, Mrs. Rice, Mrs. Jackson, M. McIntyre, G. Booker, J. A. Murphy, D. Nolan, S. Horneby, T. Burke, Jose Farrant, S. Hurley, A. Darley, R. S. McArthur, W. Kneisley, H. Kearney, S. Richardson, T. Fitzgerrel, J. Collins, E. Casey, E. Wright, Miss Duane, Miss Cain, Mrs. Purcell, H. Murray, M. Moran, Mrs. Moran, F. Doyle, R. Slevin.

DEPARTURES.—W. H. Thomson, R. Weddle, G. A. Moran, Mr. and Mrs. Fay, Mr. and Mrs. Lyons, Mr. and Mrs. Baker, Mr. and Mrs. Berry, Mrs. Hamilton, Mrs. Gaughan, Mr. and Mrs. Brennan, Miss Ashley, Mrs. Bradbury, Mrs. J. Brennan, Keith Kettle, C. Freeman, G. Taylor, P. Horsfall, Miss Chrissie, Miss Myerscough, Mrs. Sutcliffe, Miss Archer, Miss Belton, Mr. and Mrs. Clare, Miss Railton, Miss Jerome, Miss Hennessy, Miss Malone, Miss Green.

### LEINSTER.

**£300 A Year A-Begging.**—"I cannot understand why we cannot get a rate collector. I thought there were hundreds of people idle in Ireland, but it seems they don't want to work. There is a job worth £300 a year going begging," said the Town Clerk at a meeting of the Athlone Urban Council last Friday. The difficulty arises out of the amount of security needed.

### ULSTER.

**Councillor's Direct Action.**—Our Clones Correspondent writes that at a meeting of Monaghan County Council, held at Ballybay last Friday, Mr. Charles Laverty, solicitor, Castleblayney, appeared with reference to the dismissal of a ganger and a squad of men employed by the County Council at Avelreagh. The dismissal, it was alleged, occurred at the instance of Mr. P. Ronaghan, a member of the Council, who, during his term of office, had one of his own horses and one of his brother's employed in carting for the Council. Ronaghan's nephew, who had one of his uncle's horses, was carting six loads a day instead of nine, as was being done by other carters. The ganger reprimanded him, with the result that on the next day Mr. Ronaghan came on the scene, and had the ganger and men dismissed. Ronaghan accused the men of not working properly, and said that after the incident they came to his house, assaulted and threatened him and stabbed him in the face. He admitted that a horse belonging to him was used to cart stones; also that of a brother and cousin. He did not report the ganger to the Assistant County Surveyor, nor did he report the assault on him to the Civic Guards. After consulting in private, the Chairman of the Council said that Mr. Ronaghan, being a member of the Council, acted very imprudently, and had no right to interfere with the men, against whom there was no previous charge. The County Surveyor could reinstate the men as occasion arose.

**Election Motor Cars.**—At Donegal Circuit Court, last Friday, Messrs. H. C. O'Callaghan and W. J. O'Kane, Londonderry, sued H. J. Kelly, County Councillor, Bundoran, who was a Free State Government candidate in Donegal at the general election in August, 1923, for £35 for motor car hire incurred by him in connection with his candidature. O'Callaghan said that a Mr. Anderson, who had been sent down by the Cumann na nGaedheal headquarters, Dublin, ordered a number of motor cars during the course of the election for Kelly's benefit. Kelly denied that he had given Anderson any authority to order these cars, and said that Anderson came to his hotel, stopped there for some time, and left owing portion of his bill. The Judge said that if he had evidence that Anderson had ordered the cars in Kelly's name he would give a decree, and he adjourned the case to give the plaintiffs an opportunity of producing such evidence.

Mr. R. A. Latchford, dentist, Ranelagh, has been appointed a Peace Commissioner for the County of Dublin.

### NORTHERN IRELAND.

**Donegal Roadside Battle.**—Evidence in regard to what the Judge said was a murderous attack was given at Lifford Circuit Court last Thursday in cases in which Philip Doherty appealed against the decision of the District Justice at Carndonagh sentencing him to three months' imprisonment for being in an enclosed area the property of Philip Canny, Dunaff, for an unlawful purpose. Rodger and Bernard Doherty appealed against the decision of the same Court binding them to the peace for similar offences. The evidence was that at two o'clock in the morning the Dohertys were found at Canny's hen house. Philip Doherty had a mask. They were pursued, and Canny struck Philip Doherty with a hammer. Canny said that his house was attacked with stones, and later there was a fight, in which the neighbours joined. Rodger and Bernard Doherty ran away, leaving Philip lying on the ground. He had a bad wound on the head. A police sergeant said that from the blood and stones on the road it was evident that a big battle had been fought. The Judge refused to hear any more evidence and reversed the decision of the District Justice in all the cases.

**Evading the Issue.**—Lisnaskea, Co. Fermanagh, Guardians asked the Northern Ministry of Home Affairs to provide relief works for further parts of the Roslea district. The Ministry replied with a suggestion that the relieving officer should make a report. The Guardians decided that the relieving officer should not report, and that the matter should be referred to the Committee of Agriculture. Irvinestown Guardians were asked recently to get a report from their relieving officer about distress in Lattoone, but they air mail and passenger service scheme has been advanced a further stage. The Asylum Board has agreed to a draft agreement with the Northern Air Lines, Ltd., in connection with the proposed aerodrome to be established on the Board's grounds at Gransha, near Londonderry. The rent will be £150. A clause in the agreement provides that it can be terminated should it be found that the aeroplanes annoy the asylum inmates. The Board has ratified the draft agreement.

**Derry Gas Developments.**—At the annual meeting of the Londonderry Gaslight Co., Mr. R. H. Smyth, the Chairman, stated that it was the intention of the company in the immediate future to make the use of gas more popular in the city, by the judicious expenditure on laying new mains and services and renewing mains which had not the capacity of dealing with the ever-increasing demand.

**New Parish Priest of Lurgan.**—The Very Rev. Daniel V. Canon O'Hagan, President of St. Colman's Diocesan Seminary, Newry, has been appointed Parish Priest of Lurgan, in succession to the late Very Rev. M. B. M'Conville, P.P., V.G., Dean of Dromore. The new Parish Priest is a son of the late Mr. Peter O'Hagan, Newry, and of Mrs. O'Hagan, Omeath. He was formerly administrator of Newry.

**American Justice.** — When Catherine Moroney, a *returned* American, charged William Brownlee at Lisbellaw, Co. Fermanagh, with attempted assault, she said that when he came to her door and kicked it at night she turned a flash lamp on him and poured a bucket of slops over him. The Chairman of the Bench told her that they could do nothing as she was indefinite as to dates. Plaintiff—You are a fine lot. If I had him in America I would get him six years in jail. I am only a stranger and a pilgrim from America.

**Working a Lame Horse.**—At Newcastle, Co. Down, Petty Sessions last Friday, William McFadden, Castlewilliam, who was summoned at the instance of the Ulster Society for the Prevention of Cruelty to Animals for cruelty to a horse on January 28th. The defendant said that he had had the animal examined by a veterinary surgeon, who attributed the lameness to "foundered feet." It was all right when he left Castlewilliam, but developed the trouble at Newcastle. A fine of 10s. and costs was imposed.

**Belfast Burning Accident.**—Lizzie Rafferty, aged 17, of 37 Ivan street, Belfast, was badly burned on the legs and body yesterday morning, through her clothes catching fire as she was lighting the kitchen fire. John Rafferty, aged 22, and Daniel Rafferey, aged 53, were slightly burned in rescuing the girl. Miss Rafferty has been detained in a hospital.

**Border Creamery's Loss.**—Aughnacloy Co-Operative Agricultural and Dairy Society, the creamery of which is situated on the main Aughnacloy-Monaghan road, between the Northern and Free State Customs posts, had a trading loss last year of £211 18s. 7d.; the milk supply showing a decrease of 29,324 gallons.

**A Spent Joke.**—At a meeting of the Londonderry Board of Guardians last Saturday, the Clerk said that he had received a letter from the Clerk of the Newry Union relative to a jocular remark made by a member of the Londonderry Board at a recent meeting regarding the request of the Ministry of Home Affairs for a minute to be forwarded when no meeting was held. The Board decided that it did not want to hear the letter read.

**Labour Exchange Manager Charged.**—David Flack, manager of Newry Labour Exchange, was remanded on bail at a local Court last Saturday on a charge of fraudulently converting to his own use £48 entrusted to him by virtue of his office.

**Strabane's Rates.**—Strabane Urban Council has approved a rate of 13s. in the £. Last year the rate was 11s. 10d.

## DUBLIN DISTRICT COURT.

### STORY OF A TELEGRAM.

(BEFORE MR. COOPER.)

Charged with having attempted on March 20th to steal, by means of a trick, £5 from James Taylor, Dundrum, Co. Tipperary, and to obtain money by falsely representing in a telegram that he was the brother of James Taylor, and that the house No. 1 Home Farm road, Drumcondra, had been burned, Robert Brown, who also went under the names of Healy, Byrne, O'Leary and Taylor, described as a clerk, of no fixed residence, was remanded in custody for a week for enquiries.

In the evidence, it was detailed that Mr. Taylor's brother lived at 46 Home Farm road. On receipt of the telegram he consulted the local civic guard, who got into touch with the Detective Office in Dublin. The police then sent a telegram to No. 1 North George's street (the Belvedere Hotel), and the accused was arrested in the act of opening it.

Sergeant Doddy, who made the arrest, stated that when charged and cautioned the accused said: "I am not Taylor. All I sent was one telegram." Subsequently he said that his name was Robert Brown.

### SPEED OF A MOTOR CAR.

Horace P. Waddington, 87 Marlborough street, was fined £4 for exceeding the speed limit while driving a motor car at North Strand road. The evidence was that the car was travelling at 28 miles an hour.

### SACKVILLE STREET MEETING.

At a Republican meeting yesterday in Sackville street, Dublin, Mrs. Despard announced that a prominent member of the British Labour Party would visit Dublin on April 17 in connection with the movement for the release of political prisoners. This gentleman, she said, had been actively associated with the raising of questions in the British House of Commons concerning the release of political prisoners.

Because of an Athens compositors strike, no newspapers, except the Communist organ, can be published.

## ALLEGED POSSESSION OF AMMUNITION.

At Clonmel District Court, before Mr. Troy, James Nugent was charged with having illegal possession of nine rounds of parabellum ammunition when arrested by Superintendent Sheridan at Kilsheelan on January 19.

Mr. W. J. Skinner, solicitor for the defence, said that Nugent got wet and changed into old clothes when going to Kilsheelan, and that he did not know that the ammunition was in his pocket till the Civic Guards found it on searching him. Nugent had been two months in prison, and that ought to be sufficient punishment.

The District Justice decided to allow defendant out under the First Offender's Act, and he bound him in his own recognisances to come up for trial when called on.

Nugent entered into bonds and was discharged.

## THIS WEEK'S AUCTIONS OF FURNITURE AND FINE ARTS.

MONDAY.

9 and 10 Bachelor's Walk (James Hill and Son).

TUESDAY.

75 Middle Abbey street (James Allen and Son); 9 and 10 Bachelor's Walk (James Hill and Son); 29 Bachelor's Walk (J. H. Cox); Ballysheehan, Cashel (R. and J. Wilkinson); 90 Moyne road (Wm. Montgomery and Son); 94 Finda, Sandford road (Dockrell Ltd.).

WEDNESDAY.

22 Edenvale road, Ranelagh (W. E. Brown and Co.); 30 Merrion square, Dublin (Battersby and Co.).

THURSDAY.

63a Upper Beachwood avenue, Ranelagh (James Allen and Son); 3 Mountjoy street (W. J. Holden and Son).

### OFFICERS OF CUSTOMS AND EXCISE.

At the last exam., October, 1924, Students of SKERRY'S COLLEGE, 76 St. Stephen's Green, Dublin, obtained 16 of the 40 appointments. BEST RESULT.—(Advt.)

## U.S. MARKETS.

### STOCKS CLOSED WEAK.

(REUTER'S TELEGRAMS.)

*NEW YORK, Saturday.*

Stocks opened strong with a continuation of covering operations. Pan-American Petroleum was heavily bought in expectation of an early announcement regarding the segregation of the Mexican-American Properties and affiliation with the Standard Oil Co. Later rapid declines in local trasactions caused bear raids on leading int. trials. Interborough Rapid Transit fell 7 points, and Equipments, American Can, General Electric, American Woollen, Pan-American Petroleum, and Norfolk and Western, 2 to 4 points. The market closed weak. Government Bonds firm; Railroad Bonds irregular. Money on call dull and nominal. Sterling exchange steady. Silver 4c. lower at 67⅞. The day's sales totalled 750,000 shares.

Rises—International Mercantile Marine Common, ½, and International Mercantile Marine Pref., ½.

Falls—Baltimore and Ohio Common, Erie Railroad Shares, New York Central, Reading Shares, Southern Railway Pref., and Wabash Common, ½; Chicago North-Western Ord., Erie 1st Pref., Missouri, Kansas and Texas, and Wabash Pref., 1; Lehigh Valley Shares, American Smelting and Refining Common, and General Motors, ½; Norfolk and Western Common, 2½; Ontario and Western, Texas and Pacific, and Bethlehem Steel Common, 1½; Chicago Rock Island Common, 1¼; Southern Railway Shares, and U.S. Steel Common, 1½; General Electric, 3½; National Lead, 1; Pan-American Petroleum Ord., 3, and American Can, 2½.

| Stocks | Sat. Noon. | Fri. 2h. 3½m. |
|---|---|---|
| Call Money | 4.74½ | 4.74½ |
| Exchange on Lon. 60 days sight | 4.77½ | 4.77¾ |
| Do. do Demand Bills | 4.78 | 4.78 |
| Cable Transfers ... ... | 4.78⅜ | 4.78⅜ |
| Do. Montreal ... | 4.78⅜ | 4.78⅜ |
| Exchange Paris, cable ... ... | 5.19¾ | 5.19 |

| Eng. Parity | Stocks | Closing Bid Business Prices. Sat. | Fri. Done. |
|---|---|---|---|
| 107 | U.S. Funded | 102½ | 102¼ |
| 125½ | Atch., Top., Santa Fe | 120⅝ | 120⅝ |
| 99⅜ | Do. Preference | 94⅛ | 94⅛ |
| 82⅜ | Baltimore and Ohio | 79⅛ | 79⅛ |
| 153¾ | Canadian Pacific | 146⅛ | 146⅛ |
| 98⅞ | Chesapeake Ohio Com. | 95⅝ | 95⅞ |
| 6 | Chic., Mil., & St. Paul | 5⅝ | 5⅝ |
| 67⅛ | Chicago and N.-West. | 64⅝ | 64⅞ |
| 31⅜ | Erie shares | 30 | 30⅛ |
| 41⅝ | Erie 1st Preferred | 39⅝ | 40⅛ |
| 68 | Great Northern Pref. | 65 | 65⅛ |
| 119⅛ | Illinois Central | 114⅝ | 114⅝ |
| 78⅞ | Lehigh Valley | 75⅛ | 75 |
| 114⅝ | Louisville & Nashville | 110 | 110 |
| 36⅛ | Missouri, Kan., & Texas | 34⅜ | 35⅛ |
| 39⅛ | Missouri Pacific New | 37 | 36⅝ |
| 5½ | Nat. of Mexico 1st Pref. | 5¾ | 4⅞bid |
| 2⅜ | Do. 2nd Pref. | 2⅛ | 2⅛bid |
| 123½ | N.Y. Cl. & Hudson R. | 117⅞ | 118⅛ |
| 136¼ | Norfolk and West. Com. | 130½ | 132⅜ |
| 68 | Northern Pacific Com. | 66 | 66 |
| 23⅛ | Ontario and Western | 22⅜ | 22¾ |
| 47⅞ | Pennsylvania Shares | 45⅜ | 45⅝ |
| 79 | Reading Shares | 75⅛ | 76⅛ |
| 37⅛ | Do. Preferred | 36⅛ | 36⅜ |
| 69½ | Southern Railway | 66⅝ | 67⅜ |
| 107⅞ | Southern Pacific | 102⅝ | 102⅝ |
| 51⅛ | Texas and Pacific | 49⅛ | 49⅛ |
| 140⅞ | Union Pacific | 142⅜ | 143⅛ |
| 77⅛ | Do. Pref. | 74⅝ | 74⅝ |
| 28⅛ | Wabash Common | 25 | 25 |
| 68⅛ | Do. Preferred A. | 65⅛ | 65⅝ |
| 100⅝ | American smelt. and Refining. | 95⅞ | 96⅜ |
| 14⅜ | Anaconda Copper | 13⅝ | 13⅝ |
| 28⅜ | British-American Tobacco Ord. | 27⅞ | 27⅞ |
| 86⅛ | Utah Copper | 85 | 85⅞ |
| 80⅜ | New York Consolidated Gas. | 76⅝ | 76⅝ |
| 271⅞ | General Electric | 260 |

## N BRIEF.

tes—Mansfield (Notts) s, it is stated, cost rate of 6d. in the £. —Mr. B. F. Bryant, of went to Canada at 80, siness at Vancouver.

**y-three Years.** — Mr. completed 73 years oney Stanton Church,

endary E. A. Morgan, of Willesden (London) esented, on retirement, om his colleagues, and e staff of the board. On the ground that ha ation of a 41-year-old ition of an assistant Essex) Council School nagers.

-Major-General W. M. Army, while on a ski- järvi, in Eastern Fin- frontier, shot two e.

**urns.** — Mr. Albert nor, who has returned concerts in London, ion, opera in America riod of stagnation.

**Tax.**—Giving evidence against defendant for tax, the collector e he had received , and had to make d taken them out, ading politicians of the Prime Minister, dinner to be given at to-morrow by Mr. T. of Mr. Samuel Insull, erna.

serving that an absent apologising for not e Wood Green (Lon- e man had neglected The magistrate fined "3d." for the excess aid on the letter. w London type of on the Berlin streets ar, states a Berlin complain that the arrow for Germans— more closely approxi- dard.

**arm Student.** — The hew of the King of ool last Saturday in da to become a farm ey's ranch at Fort near the ranches of , the Earl of Minto,

hreatened disputes in tion of steel houses n to-morrow. s, assistant private f Wales, is suffering fluenza. n on Lunacy last nce of former asylum d Palace Yard, Lon-

has been so great orks, says a Berlin prices by 10 per

esident of the cor- ldorf and the Hotel ge hotels in London

erra Leone has sent rds the funds which foundation of the pita l for Tropical

ed 5s. at Ayr for arriage had in his by the police over re £5 notes and £27

gricultural Society's W. Griffin secured Dechingham John, hird prize with the

.P., Parliamentary of Health, has been the Peace for the For some years Sir he cliffs at Kemp

## FINANCES.

### OMMITTEE'S T.

ncil met on Satur- ancial crisis in the erdraft at the bank rates outstanding, ities. The estimate these figures meant

g the Council had em to a composite cillors (6), Farmers' mittee (1), Trades rs' Association (1). d held a number of r. Finegan, Dublin, now submitted its was to recommend ancil's finances had ip (University and reduction of the from 3d. to 2d. in of teaching of Irish ittee in the county striking of a rate

with the modifi- teaching of Irish deleted, and the ncreased to 2½d. in

ngs of the County odies had the re- nal estimates under to the County ase of the mental its estimate by rt Councils nor the way to make any

unty Council esti- rate now adopted, debit next March

ics, easier cable ad- rallied again owing cash demand and market re-declined on port demand. Subse- ering, a partial re- closing was barely Spot easier.

| To-day. | Prev. day. |
|---|---|
| — | — |
| 164 | — |
| May. | July. |
| 168¼ | 144¾ |
| 159¾ | 139 |
| July. | Sept. |
| 144¼ | 134¼ |
| 145¾ | 134¾ |
| This season | Last season |
| 456,220 | 296,419 |

bushels.)
¼c. to ¼c. rise on d in sympathy with inting cash demand r, and closed easy.

| To-day. | Prev. day. |
|---|---|
| 116¾ | — |
| May. | July. |
| 117¾ | 121 |
| 115¾ | 119 |
| July. | Sept. |
| 119¾ | 119¾ |
| 120¾ | 120¾ |
| This season. | Last season. |
| 205,475 | 230,707 |

bushels.)
¼c. up.

| May. | July. | Sept. |
|---|---|---|
| 45¾ | 47¼ | 47¾ |
| 45¾ | 46¾ | 47 |

¾c. lower. No. 2

| July. | Sept. |
|---|---|
| 111¾ | 103 |
| 112¾ | 105 |

and prices advanced er hog market, light packers, covering of gs. The market re- d on the speculative nd closed easy, with ribs 2½ points down

| May. | July. |
|---|---|
| 16.75 | 17.05 |
| 16.77½ | 17.10 |
| May. | July. |
| 18.90 | 17.80 |
| 19.02½ | 18.80 |

d.
verage)—18.95.
criptions are 5 points down. Light hogs, 13.95 to 14.15.

| Same day last year. |
|---|
| 52,000 |
| 8,000 |

,000
,000

n principal Western ace March 1st total ame season last year. s Chicago amounted 2,000 last week and week last year.

INTERNATIONAL HOCKEY.—The Irish Team that defeated Wales at Dublin last Saturday.

Fethernadale (left) jumping the last hurdle in the Newtown Plate at Leopardstown, which he won from Bawn-na-Glas.

The Provost, Lord Glenavy (Vice-Chancellor), and Professor W. E. Thrift at Trinity College, Dublin, last Saturday.

DEGREE DAY.—The Procession to the Theatre at Trinity College, Dublin, last Saturday.

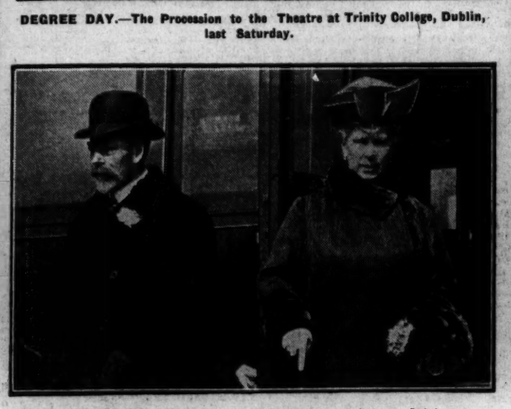

The King and Queen boarding the train at Calais.

Abdulla returning to the Paddock after winning the Novices' Hurdle Race at Leopardstown.

Graduates in Medicine, Spring Commencements, T.C.D.

Sitting:—M. W. Kaplan, Major G. L. Allen, M.A. (Registrar, School of Physic); T. Henry Wilson, M.D. (King's Professor of Midwifery); J. M. Purser, M.D., Sc.D. (Regius Professor of Physic); Sir William Taylor, K.B.E., C.B., M.D. (Regius Professor of Surgery); T. E. Gordon, M.B. (Professor of Surgery); D. J. Malan, M.A., M.D., M.A.O.; D. de Bruijn, J. G. Scharff.
First Row:—W. A. Redmond, L. M. Whitsitt, T. G. S. Crawford, R. T. Cronin, R. J. G. Hyde, J. M. Johnston, J. Cussen, J. G. Maguire.
Second Row:—E. A. Bennet, G. P. Gillespie, J. J. Harwich, F. J. Marais, P. Labuschagne, C. R. Moore, J. V. Morris.
Third Row:—G. P. Bamford, C. N. Anderson, F. M. Purcell.
Fourth Row:—E. J. Walsh, E. T. S. Rudd, H. Birney, J. E. Beatty, C. J. du Plessis, J. Crawford, I. Strasburg.
Fifth Row:—H. W. Strong, R. A. Heatley, J. A. MacDonnell, J. L. Levingston, L. C. Brough.

A FALL AT SANDOWN.—Mr. Poole being thrown by Already in the Tally-Ho Steeplechase last Saturday.

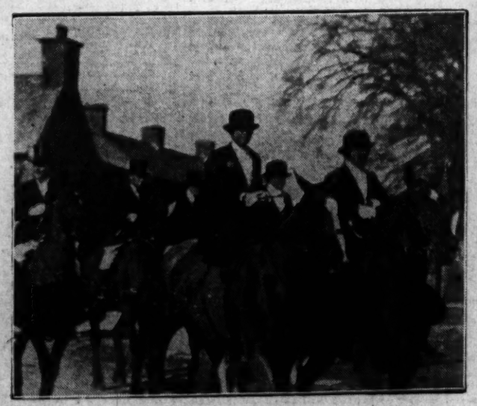

KILDARE HOUNDS.—Followers leaving Maynooth village last Saturday for the first draw.

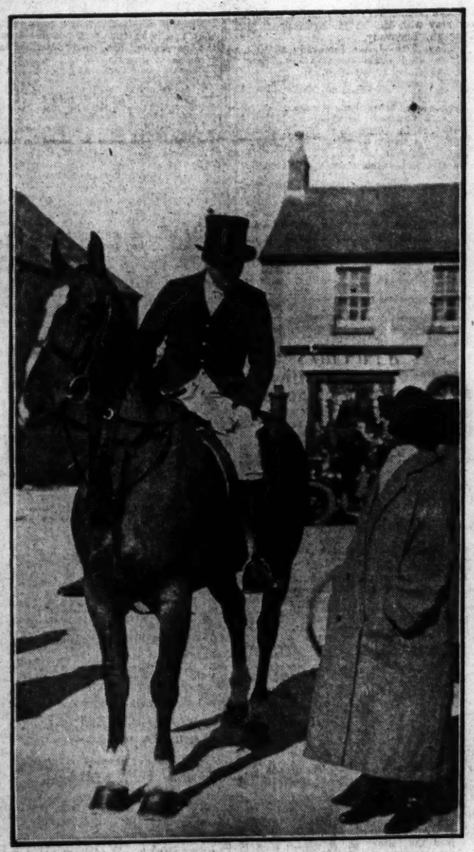

Captain Brooke, M.H., chatting with Mrs. Baggalay at the Meet of the Kildare Hounds at Maynooth.

Lord Burghley (Cambs.) winning the 120 Yards Hurdles at the Queen's Club, London.

OPENING OF ROWING SEASON.—A "Four" from the Dublin Rowing Club "breaking the water" for the first time this season at Island Bridge.

**Ward off Influenza**

by taking ANGIER'S EMULSION. It builds up health and strength and fortifies the system against chills and sudden changes. Its soothing, healing and tonic effects are quickly apparent.

## REDUCED DUBLIN ESTIMATES.

### ECONOMIES IN SEVERAL DIRECTIONS.

The Dublin Borough Commissioners, Messrs. J. Murphy, P. J. Hernon, and Dr. W. C. Dwyer, at their meeting in the City Hall on last Saturday, adopted the estimates of receipts and expenditure for the year ending 31st March, 1926, particulars of which were recently published, and decided to meet on the 7th of next month for the formal striking of the rates, which represent a reduction of 2s. in the £.

The total municipal rates are estimated at £704,535 1s. 4d., on which the poundage to be levied is 13s. 2d.; and the total poor rate estimated is £227,404 5s. 4d., on which the poundage to be levied is 4s. The total estimate amounts to £931,940 6s. 8d., representing a rate of 17s. 2d. in the £.

The Commissioners have received a letter from the Dublin Citizens' Association congratulating them on this reduction of the rates.

Vacancies on the Insurance Committee, caused through the disqualification of seven representatives of the Corporation by non-attendance, were filled by the appointment by the Commissioners of Mr. J. Hanlon, 2a Millmount avenue, Drumcondra; Mrs. O'Connell Fitzsimons, 31 Pembroke road; Mr. C. G. Wisdom, "Glenarm," Howth road, Clontarf; Mr. James Bruce, 23 Avondale road, Phibsborough; Mr. James Kelly, 36 Reuben avenue, South Circular road; Mr. James Wheatley, 152 Pembroke road; and Mr. John Hanberry, 57 North Circular road.

The Commissioners re-appointed Mr. William Russell on the South-East Divisional School Attendance Committee. They appointed the Rev. George Turley, C.C., the Presbytery, Westland row, to fill the remaining vacancy on the Committee; Mr. Thomas Byrne, Victoria Park, Donnycarney, to serve on the North-East Divisional School Attendance Committee, together with Mr. Edward J. Ryan, 1 Lower Gloucester street; the Rev. William Field, C.C., 61 Aughrim street; William O'Hara, 23 Chancery street, and George Leahy, 26 Blackhall street, on the North-West Divisional School Attendance Committee; and the Rev. E. Trainor, C.C., Inchicore, on the New Kilmainham School Attendance Committee.

PETROL AND OIL SUPPLIES.

The report of Mr. Hernon with reference to petrol and oil supplies was adopted, subject to the approval of the Minister of Local Government. The report recommended the installation of a two thousand gallon double compartment petrol tank and pump at the Municipal Workshop as a central distributing station, as well as provision of stocks of engine and gear oils. From this central depot it was proposed to issue all supplies of petrol and oil for the use of municipal motor vehicles, and the advantages of this procedure included a reduction of ½d. per gallon in the price of petrol obtained by buying in bulk; and a further saving of 2d. per gallon on petrol consumption by the use of No. 3 spirit for heavier vehicles. The acceptance was recommended of the tender of the Irish B. P. Co., at £152, less 5 per cent., for the installation of the petrol pump and tank, and it was estimated that the saving effected by the scheme in one year would pay the initial cost of the pump and tank. The tender of the Liberty Oil Co. for the supply of oils was recommended for acceptance.

SAVING ON WAGES BILL.

Mr. Hernon's report regarding the motor plant was also adopted. It recommended the acceptance of the tender of Messrs. Autocars, Ltd., at £250, for carrying out running repairs, etc., of the Ford vehicles. The staff of the cart building section, the report stated, had been reduced to three. This showed a saving on the wages bill of about £925 a year. The proposal to let out on contract the repairs to the Ford vehicles would effect a further saving of £175 a year, making a total saving of about £1,100 a year.

Another report of Mr. Hernon was adopted, recommending that the contract for the supply of books to the public libraries for twelve months be divided between the Catholic Truth Society and Messrs. Greene and Co.; and that the contract for book-binding be given to the present contractor, Mr. John Falconer. The expenditure involved by the adoption of this report was stated to be approximately £3,310 (£2,500 for books and £810 for book-binding).

IRISH MUSIC AND HISTORY.

Mr. Hernon's report on the renewal of the professorship of Irish music and the lectureship in municipal history in the National University was adopted, recommending the payment for one year, from the 27th February, 1925, of the annual grant in the case of the lectureship in municipal history, viz.:—£100 stipend and £33 6s. 8d. cost of living bonus thereon; and a grant of £10 for the same period towards the stipend for the professorship of Irish music, the General Council of the County Councils arranging to have contributions of £10 made by each of the Councils concerned.

Intimation was received of the sanction of the Minister of Local Government to the permanent appointment of Mr. Conor McGinley as Assistant City Architect, at a salary of £500 a year, rising by annual increments of £25 to a maximum of £750, the salary after two years' probationary service being £550.

Mr. M. J. Walsh, assistant to the Town Clerk, and Mr. J. J. Rice, Law Agent, were in attendance.

## TUSSAUD'S FUTURE.

### SCHEMES TO BE DISCUSSED THIS WEEK.

A meeting of the Board of Directors of Madame Tussaud's will be held to-morrow to consider plans for reconstructing the famous waxworks exhibition after the disastrous fire which burnt out the upper portion of the premises on Wednesday night.

"In all likelihood," Mr. John Tussaud stated, "several schemes will be put forward for dealing with the property, but nothing can be settled until the directors have had an opportunity to consider them fully. The property is in the hands of the trustees, and the interests of a good many beneficiaries have to be considered."

## LEOPARDSTOWN RACES.

The March Meeting of the Leopardstown Club came off on the Foxrock course on Saturday, in weather that featured all the problems of a cross-word puzzle; snow and sunshine, cold blasts and mild breezes, but happily no rain, constituted the record for the afternoon, when some good sport was witnessed. The grand stand and public enclosure were well filled, but on the members' lawn the attendance was smaller than usual, a good many well-known patrons having already left for the counter-attractions on the other side of the Channel.

Amongst those noticed during the afternoon were Lady Sophie Grattan-Bellew and Miss Grattan-Bellew, Lady Eva Forbes, the Hon. Mrs. Dewhurst, the Hon. Doreen Wingfield, Sir Walter Nugent, General Sir Byran and Lady Mahon, Rt. Hon. T. K. Laidlaw, Lady Mylea, Lady Chance, Mr. and Miss Chance, Rt. Hon. Sir William Goulding, Sir Thomas Ainsworth, M.F.H.; Captain Boyd Rochfort, V.C.; Colonel Clarke, Colonel Wogan Browne, Captain and Mrs Lingard Goulding, Colonel McCabe, Mr. and Mrs. Morrogh Ryan, Mr. and Mrs. Herbert Dudgeon, Miss Thompson, the Misses McDermott, Master H. Jackson, Captain and Mrs. French, Mr. J. J. Maher, Mrs. Croft, Mr. and Mrs. Larminie, Mr. Bailey, Mr. J. O'Brien, Miss A. O'Brien, Mr. and Mrs. Cameron, Mr. and Mrs. Harrison, Mr. and Mrs. Parker, Mrs. George Nisbett, Mrs. Barclay, Miss Knox, Mrs. Lingard, Mr. R. D. and Miss Jameson, Mr. Butler, Mrs. G. C. Greene, Mr. and Mrs. Taylor, Miss Coleman, Mr. Maxwell Arnott, Mr. E. Bellaney, Miss French, Miss Anderson, Mr. Murphy, Mr. Brewster, Mr. H. Hartigan, Mr. and Mrs. Leonard, Mr. and Mrs. McCann, Dr. and Mrs. O'Reilly, Surgeon McArdle, Mr. and Mrs. Cassidy, Mr. and Mrs. D. J. Cogan, Mr. Wrench, Mr. Jones, Miss McKelvie, Mr. and Mrs. Myerscough, Mr. and Miss Evans, Mr. A. Lowry, Mr. and Mrs. A. McCann, Colonel Hosmer, Mr. J. A. B. Trench, Mr. J. W. Murland, etc.

## BROADCASTING.

### TO-DAY.

**LONDON (2LO)—365 Metres.**
3.15-3.45—Schools. 4.0-5.0—Time (Greenwich). Music performed during Afternoon Tea at the Trocadero. 5.30-6.15—Children. 7.0—Big Ben. Weather and News. Mr. J. B. Norman: "Some Fishes of the Sea Shore." 7.30—The "Roosters." Arthur Mackness (tenor), Septimus Hunt (baritone), Percy Merriman (entertainer), William Mack (humorous entertainer), George Western (pianist and entertainer), Wireless Orchestra. 9.30—Time (Greenwich), Weather and News. 10.0—Orchestra, Mabel Constanduros in Cockney Sketches. 10.30—Close.

**CHELMSFORD (5XX) — 1,600 Metres (High-Power Station).**
5.0-10.30—From London.

**BIRMINGHAM (5IT)—475 Metres.**
3.30-4.30—The Station Wind Quintet. Nona Moir (soprano). 5.0-5.30—Women. Stanley Pinchett (songs). 5.30-6.40—Children. 7.0—Weather and News. Mr. J. R. Norman. From London. Local News. 7.30—Station Orchestra, Isabel Tebbs (soprano), Richard Merriman (solo cornet), "The Three Aces" (entertainers). 9.30—Weather and News. 10.0—Concert (continued). 10.30—Close.

**BOURNEMOUTH (6BM)—385 Metres.**
3.45-5.0—Women. Marcia Bourn and Lena Copping (entertainers). Dance Orchestra. 7.0—Weather and News. Mr. J. R. Norman. From London. Local News. 7.30-8.0—Interval. 8.0—Llewelyn Bevan London Ballad Singers, relayed from the Winter Gardens, Llewelyn Bevan (solo pianoforte), David Evans (vocalist), Mona Grey (dramatic recital), Mair Jones (vocalist). 10.0—Weather and News. 10.15-10.30—From London.

**CARDIFF (5WA)—351 Metres.**
3.0-4.0—Orchestra. 4.0-4.30 — Gramophone. 4.45-5.15—"5WA's" "Five O'Clocks." 5.15-6.15—Children. 7.0—Weather and News. Mr. J. R. Norman. From London. 7.30—Rose Myrtil (contralto), William Primrose (solo violin), Station Orchestra. "A Nasty Night in Nubia," the "5WA" Radio Players. 9.30—Weather and News. Station Director's Talk. 10.0—Concert (continued). 10.30—Close.

**MANCHESTER (2ZY)—378 Metres.**
3.0-3.30—"2ZY" Quartet. 3.30-4.0—Schools. 4.0-4.30—Women. Wilfred Abar (tenor). 5.0-6.0—Children. 7.0—Weather and News. Mr. J. R. Norman. From London. Local News. 7.30—Jennie Copeland (soprano), Alfred Beattie (humorist), Fred Tilney (solo oboe), "2ZY" Orchestra. 9.30—Weather and News. 10.0—Concert (continued). 10.30—Close.

**NEWCASTLE (5NO)—400 Metres.**
3.45-5.15—Jane Fleming (mezzo-soprano), Station Septet. 5.15-6.30—Children. 6.35-6.50—Farmers. 7.0—Weather and News. Mr. J. R. Norman. From London. 7.30—Doris Miller (soprano), Andrew Magnay (entertainer), Wallsend Male Voice Choir, "5NG" Repertory Company, Station Orchestra, "Congo Night," a play. 9.30—Weather and News. 10.0—Choir. 10.30—Close.

**GLASGOW (5SC)—420 Metres.**
3.30-4.30—Wireless Quartet, Peter Rosetti (violinist). 4.45-5.15—Women. 5.15-6.0—Children. 6.0-6.5—Weather for Farmers. 7.0—Weather and News. Mr. J. R. Norman. From London. Local News. 7.30—Station Orchestra, Gertrude Edgard (soprano), Isaac Losowsky (solo violin), Station Choir. 9.30—Weather and News. 10.0—Concert (continued). 10.30—Close.

**LIVERPOOL (6LV)—315 Metres.**
11.0-12.0—Concert. 3.30-4.30—Orchestra. 5.30-6.30—Children. 7.0-10.30—From London.

**BELFAST (2BE)—435 Metres.**
4.0-5.0—"2BE" Quartet. 5.30-6.15—Children. 6.40-6.55—Mr. J. F. Bigger: "Ulster Antiquities." 7.0—Weather and News. From London. Mr. J. R. Norman. From London. 7.30—Charles Knowles (baritone), Tyrone Power (recital), Belfast Radio Players, Station Orchestra. Orchestral Selection. "Merrie England" (German); Two Obstra: One-step, "Savoy English Medley" (Somers); French Dances" (Bumble), Charles Knowles: Recit., "Dear Gift of My Sister," Air, "Even Bravest Heart," ("Faust") (Gounod); "Son of Mine" and "The Rebel" ("Freebooter Songs") (William Wallace); Orchestra: Two Norwegian Country Dances (Borch). Tyrone Power will speak Verse. Chas. Knowles: "When the Swallows." "A Memory," "Let Us Forget" (Maude V. White); "A Jolly Old Cavalier" (Virlie Dixi); "If I Were" (David Richards). Orchestra: Suite, "A Day in Naples" (Bynge). Radio Players: "The Glittering Gate" (Lord Dunsany). Cast: Jim, Charles K. Ayre; Bill, J. R. Magrean. Produced by Tyrone Power. Orchestra: Descriptive Piece, "In a Persian Market" (Ketelbey). 9.30—Weather and News. From London. Dr. R. W. Livingstone. 10.0—Orchestra: "Hindoo Song" (Rimsky-Korsakov); "African Suite" (Baterell). One-step, "Savoy Irish Medley" (Somers). 10.30—Close.

## UNIVERSITY OF DUBLIN.

### CONFERRING OF DEGREES.

The Dublin University Senate met in the Theatre of Trinity College on Saturday last for the purpose of conferring degrees. The Caput consisted of the Vice-Chancellor (Lord Glenavy), the Provost, and the Senior Master Non-Regent (Professor W. E. Thrift). The attendance included the Rev. W. R. Westropp Roberts, S.F.,T.C.D. (Senior Lecturer); Mr. Robert Russell, S.F.,T.C.D. (Bursar); Professor M. W. J. Fry, S.F.,T.C.D. (Registrar); Mr. E. J. Gwynn, F.,T.C.D. (Senior Proctor); Mr. W. Kennedy, F.T.C.D.; Sir Robert Tate, F.,T.C.D.; Mr. G. R. Webb, F.,T.C.D. (Junior Proctor); Mr. H. Canning, F.,T.C.D.; Dr. J. M. Purser, Sir William Taylor, Miss Purser, M.A., and Dr. W. E. Ellis.

The following degrees were conferred:—

Baccalaurei in Artibus.—Pensionarii—Gothofredus Gualterus Garde, Robertus Aloysius Joseph Holmes Levers, Georgius M'Donald, Guilelmus Alexander Redmond, Stella Christine Ross.

Baccalaureus in Scientiis.—Rev. Henricus Joseph Livingston Armstrong.

Baccalaurei in Medicina et in Chirurgia et in Arte Obstetricia.—Guilfredus Hazur Anderson, Gordon Paulus Bamford, Johannes Edge Beatty, Rev. Eduardus Armstrong Bennet, Herbertus Birney, Ludovicus Cresswell Brough, Johannes Crawford, Thomas Georgius Brown Crawford, Ricardus Thomas Cronin, Johannes Cussen, Carolus Johannes du Plessis, Gothofredus Gualterus Garde, Georgius Fitzroy Gillespie, Robertus Arturus Heatley, Jerrelt Hieronymus Horwich, Raymundus Jacobus Garnet Hyde, Johannes Moore Johnston, Paulus Nicolaus Hurm Jalmschagne, Johannes Learmonth Levingston, Johannes Antonius MacDonnell, Johannes Georgius Maguire, Francois Johannes Marais, Cecilius Robertus Moore, Johannes Vincentius Morris, Fredericus Michael Purcell, Guilelmus Alexander Redmond, Aric Thomas Sutherland Rudd, Israel Strasburg, Herbertus Guilelmus Strong, Edmundus Joseph Walsh, Leslie Montgomery Whitsitt.

Magister in Arte Obstetricia.—David Johannes Majan.

Magister in Chirurgia.—Daniel de Bruijn.

Magistri in Artibus.—Georgius Lewerstone Allen (jure officii), Alfredus Grahame Bailey (jure officii), Johannes Leslie Bennet, Georgius Blackall, Maximilianus Guilelmus Kaplan, Cecilius Bernardus Kennedy (jure officii), Rev. Johannes Love Morrow (jure officii), Michael Joseph Ryan (jure officii).

Doctores in Medicina.—Maximilianus Guilelmus Kaplan, Johannes Guilelmus Scharff.

IN ABSENTIA.

Baccalaureus in Medicina et in Chirurgia et in Arte Obstetricia.—Robertus Gilemus Harte.

## SIR SAMUEL ROBERTS.

Sir Samuel Roberts had a fair night on Saturday, and yesterday he was going on satisfactorily.

SHAVE *for all day*

MILLIONS of good men tame their stubborn beards with Colgate's Handy Grip Shaving Stick every morning. When you've well and truly shaved with Colgate's you stay shaved all day.

*Price* 1/3 *Everywhere* Refills 1/-

For convenience and economy there's nothing like Handy Grip. When your shaving stick is finished just buy a Colgate refill and screw it into your Handy Grip.

COLGATE'S SHAVING STICK

**PILGRIMS TO ROME**

**B.C.I. TRAVELLERS' CHEQUES**

are the SIMPLEST & SAFEST method of carrying money. They afford protection against loss.

**CASHED IN ALL COUNTRIES** by Banks, Hotels, Tourist Offices, Etc.

*Explanatory Booklet from the*

**BANCA COMMERCIALE ITALIANA**
**12 Waterloo Place, Regent Street, London, S.W.1.**

(In the same premises as the ITALIAN STATE TOURIST DEPT., through which all travel, hotel and sightseeing arrangements can be made.)

GOSSIP FROM THE COURSE.

# NEW SEASON.

## LINCOLN AND GRAND NATIONAL PROSPECTS.

## EASY VICTORY OF SCOTCH PEARL.

FROM OUR TRAVELLING CORRESPONDENT.

*LONDON, Sunday Night.*

The new season of racing under Jockey Club Rules begins at Lincoln to-morrow afternoon under unfavourable conditions. The weather conditions are not promising, for there have been fitful showers of snow all over England throughout the week-end. The Lincoln programme, apart from the Handicap, is never a good one, but this year it is worse than usual, and I think that fields will be small and of poor class. Indeed, racing throughout the week will be moderate except for a few events. The truth is that very few trainers, owing to the bad weather throughout the winter, have their horses fit to run. Even Liverpool—a meeting that is very popular with owners and trainers and gives big prizes—will suffer through this cause. The acceptances are wretched for most of the handicaps to be run throughout the week, and a well-endowed race like the Liverpool Spring Cup only retained at the acceptance stage thirteen of the original entry of thirty-three.

One of the most interesting pieces of news which has reached me about the Lincoln Handicap concerns the French colt, Tapin. A fortnight ago it was very doubtful whether he would run, but a rough gallop with some other horses in the stable showed that he was more forward than was thought. He was then formally tried, and it has been stated that the strange horse in the gallop was Argois. As a matter of fact, it was Tranquillete, and Mr. Purefoy, who conducts the stable in which the latter is trained, was present. Donoghue rode Tapin, and he beat Tranquillete very easily.

He was tested a few days later against the clock in order to see if the gallop was right, and he accomplished such good time for the mile that his trainer was convinced no mistake had been made. I imagine that if Tranquillete is anything like fit he would be a good trial horse for the Lincoln, remembering how well he ran in the Cambridgeshire. I believe the gallop greatly impressed Mr. Purefoy, who is a very good judge of a trial when he has professional jockeys up. Donoghue was also immensely pleased with the way the colt went.

Tapin has since been steadily backed, and all those who have future events books admit now that he is their worst horse. I have always thought the colt too favourably handicapped with only 8st. 7lb. to carry, for he is a winner of the French Two Thousand Guineas, and has shown several times in France that he is very smart at a mile. The handicapper at Lincoln let in Sir Gallahad, also a winner of the French Two Thousand with 8st. 5lb., and he ran away with the race, which he could probably have won with 9st. Tapin may not be as good as Sir Gallahad, but, all the same, the handicapper has taken a considerable risk with him.

### TAPIN'S CHANCES.

The opinion has been expressed by one well qualified to know the strength of his trial, that Tapin will not only win the Lincoln, but also the Newbury Cup under his penalty. An extra 12lb. in the Newbury race would put him top weight alongside Parth with 9st., and Parth has to give him 13lb. at Lincoln. There is no doubt that Tapin's race in England Tapin has had an uninterrupted preparation, and on Wednesday we shall know whether or not he has thriven on it.

It must not, however, be assumed that the race is already as good as over. There are one or two others who may have something to do with the decision. One of these is the Irish four-year-old, Migmault, who, it may be stated, has done a splendid preparation, and will be one of the very fittest horses in the field. There is a great deal of confidence behind this colt and, though he has not been backed to win anything like Tapin, his owner has some good bets about him.

Grand Joy seems to have lost favour at Newmarket in the course of the last week, and my correspondent there is of opinion that the race will not be won by a horse trained at headquarters. A collateral line through Vesington King may not be entirely reliable, but it does show that Grand Joy should not beat Migmault, and I do not expect him to do so.

Parth is, I think, a little doubtful, and I am not convinced that his trainer has him sufficiently forward to accomplish the big task which the handicapper has set him. At any rate, he has not so far advised his friends to back him. I should expect D'Orsay, for one, to beat Parth, but it may be a little doubtful also whether this horse is quite at his best yet.

I believe it is now definitely settled that Jack Anthony will ride Old Tay Bridge in the Grand National. Many people nowadays are disposed to criticise Anthony's riding, and no doubt sometimes that is not as good as a jockey as he was. In spite of all this, we have no finer jockey over Liverpool than the man who won on Troytown, Ally Sloper, and Glenside; and Old Tay Bridge will most certainly lose nothing by having him on. I am not sure that his trainer, Frank Cartigan, likes the chance of Old Tay Bridge as much as some other people seem to do, and he may be rather a speculative candidate.

### SILVO GIVES SATISFACTION.

Since he so narrowly failed to beat Alcazar at Lingfield, Silvo has given great satisfaction and F. R. Rees would not exchange his mount for any other in the race. All connected with Silvo think that if the going is good on Friday he will win. Poole, as I mentioned several days ago, will not run Alcazar, but will have a candidate in the race, as Mr. M'Revitt has decided to start The Bleeka. If the latter gets round one circuit of the course I shall be surprised.

I hear rather encouraging reports of Keep Cool in the same stable as Silvo, and this good horse is wonderfully well in with 10st. 7lb. Whether he gets the distance is a matter that only the race will decide. Fred Archer, who was at Sandown yesterday, is still very optimistic about the prospects of Double Chance. There is an explanation of the attack of "nerves" that stopped him from running as Cheshnam, which may be given seriously or with salt. It is that he was upset by an itinerant banjoist playing his instrument in the yard of the hotel in which he was stabled. Even though the banjo may make no appeal to Double Chance, I am fairly confident that he will give a first-class account of himself in the Grand National.

We shall miss in this year's National Mr. Harry Brown, for, I regret to say, that this well-known amateur is very seriously ill as the result of his fall with Golden Ballot at the Rugby Hunt meeting last week. Not only are a number of his ribs broken, but it is feared that one of his lungs has been punctured, and there is a good deal of internal hemorrhage. He has been brought to a nursing home in London, and no one is allowed to see him.

Heavy showers of snow took away a good deal of the pleasure of the concluding day of the Grand Military Meeting at Sandown yesterday. A very big field turned out for the Imperial Cup, which is, perhaps, the most important hurdle race run in England throughout the year. The problem was not so very difficult after all, for out of the half-dozen mentioned here yesterday morning as likely to beat the field three finished first, second and third. Scotch Pearl won easily by six lengths from Hong Kong, with Noce d'Argent the same distance away, third. The last-named started favourite in a good betting race, but Wootton was not well placed on him in the first mile. He moved up before entering the straight, but could never get on terms with the leaders, and he was under the whip before he came to the last hurdle.

### SCOTCH PEARL CANTERS HOME.

Speck, on Hong Kong, tried to cut down his field, and made strong running on him throughout. Rec. on Scotch Pearl, never lay far away and, moving up to him between the last two hurdles, he won cantering. The mare by Spanish Prince—Ornaida finished fifth, and ran a good race considering his age and infirmity, for he had 1st. 8lbs. on his back.

Mr. Filmer Sankey rode Good Points in the Grand Military Handicap Steeplechase, and the horse was a strong favourite. He jumped the last fence in front, but he failed to stay, and Mr. Brownhill, on Clifford Hall, who had made a smart recovery after a blunder at the second-last fence, came and beat him by a length.

The programme for the opening day of Lincoln is a particularly unattractive one, and selections are not given with a great deal of confidence. W. Jarvis expects to win the Brocklesby Trial Plate for the King with ERNE. The Welbeck Three-Year-Old Handicap may fall to GREAT SAND, and the Canwick Maiden Three-Year-Old Plate to MARAKA.

GALTEE MORE.

## SPORTING PARAGRAPHS.

The Victoria Racing Club has banned all racing in Victoria on Anzac Day, April 25th.

The North Mayo Harriers' Point-to-Point Meeting will be held on 26th April.

Kilgobbin was ridden in the Grand Military Cup at Sandown Park on Friday by Captain R. L. McCreery.

Fethernadale, at Leopardstown on Saturday, quickly supplemented the success he gained at Baldoyle earlier in the week. He has now won four races within the last couple of months, and three of them were consecutive.

Mr. R. J. Duggan, the well-known layer, had the satisfaction of seeing his colours borne to the front in two races at Leopardstown on Saturday, his winners being Abdulla and Rathcreevagh. The first named was ridden by Joseph Canty, who also steered White Hill to victory in the Tower Plate.

Irish horses for Lincoln and Liverpool will not be as numerous as usual this week. Maurice Gillois will be ridden in the Trial Selling Plate to-day by Joseph Canty. Martenstown was intended to run in the Stanley Steeplechase at Liverpool on Thursday, but as he fell at Leopardstown on Saturday he will not be sent.

Thirty-Bob will be ridden in the Foxhunters' Steeplechase at Liverpool on Friday by Mr. P. J. Dennis, and Foxtool will be the mount of Mr. F. Nugent in that race. Dulick, who is in the Stanley Steeplechase and the Liverpool Hurdle Race, will probably wait for the latter event, which is run on Saturday.

For continuing in the race for the Billergan Plate at Leopardstown on Saturday after going the wrong course, Captain Harty, the rider of The Scarlet Pimpernel, and Mr. O'Brien, the rider of Firefiare, were each fined £5 by the Stewards.

Several horses from Poole's stable were offered for sale at Sandown Park on Saturday. Playful was knocked down to his trainer at 310 gns., and Lukeston was sold to Mr. Good for 180 gns. The Maple fell in the lot of Mr. Fitzgerald for 1,250 gns., but was subsequently transferred to Poole, who also bought Providence at 100 gns. Sol Carver was not submitted. All the horses except Lukeston returned to their old quarters.

The Sandown Park Stewards held an investigation into the circumstances attending the fatal fall of Merrily in the Open Hurdle on Friday, and satisfied themselves that all that was possible had been done to remove the mare from the course. The men in charge of the horse did everything they could to avoid another accident.

G. Duller, who was injured by the fall of Warwick at Sandown Park on Friday, hoped to be well enough to ride Hong Kong in the Imperial Cup on Saturday, but a further examination that morning revealed the fact that the muscles of his back were too badly sprained to allow him to do so. It is probable, indeed, that Duller will be unable to ride at Liverpool this week.

PUNCHESTOWN FAIRHOUSE AND POINT TO POINT RACES.

### INSURANCE OF HORSES.

| | | | | |
|---|---|---|---|---|
| One Race | £1 | 0 | 0 | per £100 |
| One Month | £2 | 0 | 0 | „ £100 |
| Three Months | £3 | 0 | 0 | „ £100 |

Immediate Cover.

T. N. O'CALLAGHAN,
23 St. Andrew street, DUBLIN.

Tels.—"Square" 'Phone—3196. —(Advt.)

## OFFICIAL SCRATCHINGS.

LINCOLN MEETING.

Lincoln Plate—Migmaster, Yrische, Moncel, Iceman, Dodder, and Royal Alms.

Brocklesby Stakes—Polish—Air, Mulberry, Dilettante, Lip Stick, Gridiron, Beauty gelding, Royal Sun, and Royal Alms.

Doddington Selling Plate—Imari.

Gaunby Selling Plate—Cute Love.

Brocklesby Trial Stakes—Prophet's Mark, Silver Mine, Proconsul, and Lady Clara.

Kesteven Plate—No Catch.

Trial Selling Plate—Desmond House, Royal Hawser.

Tadwell Auction Plate—Bally Nuisance.

LIVERPOOL MEETING.

Molyneux Stakes—Cloud Queen, Quo, Honk, Iceman, Saucer, Water Wraith, Tecllvily, Scissy, Wood Polish, Air Blaze, Lady's Mantle filly, B.A., and Royal Lime.

United Jack Stakes—Iron Mask, Knight Bachelor, Gay Shield.

West Derby Stakes—Bar Sinister, Explosion, Sparkling Colours, Yorke Lad.

Lydiate Selling Welter Handicap—Martinique.

MISCELLANEOUS.

Clumber Handicap Steeplechase, Retford—Ampulla.

Wynyard Optional Selling Steeplechase, Sedgefield April Meeting—Sweet Clematis.

Rivelon Two Years Old Plate Warwick—Adaze, Simkin, Daring Boy.

Derbyshire Handicap, Derby—Stuff Gown, Portlight.

Faber Cup, Sandown Park—Agility, at 4.20 p.m. Friday.

All engagements this year—The Glad.

Drakelow Maiden Plate, Derby, and Bentinck Maiden Plate, Nottingham—No Catch.

*All engagements under National Hunt Rules—Mr. Dooley.*

## EAST GALWAY HUNT POINT-TO-POINT RACES,

AT THORNFIELD, PORTUMNA,
ON THURSDAY, 16th APRIL, 1925.

BUTSON MEMORIAL CUP—Open Race for Challenge Cup and £50, out of which second will get £10.

Mr. E. Trainor's ch. h. FETHERNADALE, by Sunaingdale — Fetherna Bog, 6, 11-7 ..... Jos. Doyle 1

Mr. W. J. Parkinson's BAWN-NA-GLAS, 5, 11-13 ..... E. Quirke 2

Mr. P. F. Cannon's DULCIE BRIDGE, 5, 10-3 ..... Jos. Canty 3

Lord Lascelles's Kanowna, a. 11-12 ..... D. Ward 0
Mr. J. Dorans's Boora, 6, 11-7 ..... M. Keogh 0

EAST GALWAY CHALLENGE CUP—Open Race for Challenge Cup value £50.

For Conditions and Entry Forms apply to J. A. B. TRENCH, Esq., Clonieri, Ballycorus. —(Advt.)

## MEATH HUNT SPORTSMAN'S RACES.

The above races will be held to-morrow at Galtrim, near Trim, commencing at 1.30. The programme is appended :—

1.30—HEAVY-WEIGHT HUNT RACE—Mr. John Leonard's Tangerine, aged; Mr. R. M. Hartigan's Ghost, aged; Mr. A. Mathews's Kilboom, aged; Major Parr's The Judge, 9 yrs.; Mr. D. O'M. Leahy's Corkey, aged; Mr. M. Cargill's Billy, aged; Mr. F. Dunne Cullinan's Batgamp, aged.

2.0—THE LADIES' RACE—Mr. A. Rivers' Whang Whang, 5 yrs.; Miss Ivy M'Keogh's Jason, 6 yrs.; the Hon. Lady Bailey's Charger, 6 yrs.; Miss D. Simmon's Nonsense, aged; Mrs. Dudley Harrison's Tipperoni, aged; Mr. R. Cargill's Southana, aged; Mrs. Wall's Jim Mooney, aged.

2.45—THE OPEN HUNT RACE—Mr. H. M. Hartigan's Southlake, aged; Mr. P. Dunne Cullinan's Wild Cast, aged; Mr. C. A. Rogers' Centre Piece, aged; Mr. Cannon's Darcy, aged; Mr. T. Cosgrave's Auld Lang Syne, aged; Mr. C. S. Rogers' Centre Piece, aged; Mr. D. O'M. Leahy's Signet Ring, aged; Sir T. Ainsworth's Comette, aged; Mrs. Pollock's Harristown, aged; Mr. F. Rogers' Bachelor, 6 yrs.; Mr. A. Bolding's Silent Singer, 6 yrs.; Mr. P. Dunne Cullinan's Royal May, 6 yrs.; Miss J. Nolan's Funny Fool.

3.45—FARMERS' RACE—Mr. W. Duffy's Betty Laureate, 6 yrs.; Mr. J. P. Walsh's Don't Tell, aged; Mr. M. O'Dwyer's The Mayne, aged; Mr. C. W. Wray's What's That, 6 yrs.; Mr. P. Canty's Jap's Pet, 5 yrs.; Mr. T. J. Corcoran's The Linnet, 6 yrs.; Mr. P. F. Cannon's Ballymacarney, aged; Mr. Peter Duffy's Wild Delight, 6 yrs.; Mr. D. Staunton's Lady Bell, aged; Mr. J. Corcoran's Playboy II., aged; Mr. J. Corcoran's Lilly's Own, 6 yrs.; Mr. J. J. Rooney's Silver Stream II., aged; Mr. J. Cosgrave's Auld Lang Syne, aged; Mr. T. J. Cosgrave's Old Reliable, 6 yrs.; Mr. G. A. Barry's Tuppence, aged; Mr. W. Larkin's Schooling Colt, 5 yrs.; Mr. Robert Cargill's Bathgalle, aged; Mr. M. Lee's Knocklown, aged; Mr. C. Coogan's All the Way, aged.

## BILLIARDS.

### SMITH DEFEATS FALKINER.

Smith defeated Falkiner by 1,250 points in their 8,000 match in the Billiard Hall, Leicester, by a score of 1,500; at Leicester on Saturday. For the first time in the game, Falkiner outscored Smith in the afternoon session, scoring 908 to Smith's 644. He had breaks of 364 and 211, and Smith 246. At the interval the scores were :—Smith (in play), 1,534; Falkiner (received 1,500), 1,778. At night Falkiner continued to reduce his deficit, although in a hopeless position, totalling 730 to Smith's 966. His breaks were 261 and 143, while the winner had 119, 90, and 85, unfinished. Result :—Smith, 8,000; Falkiner (received 1,500), 6,480.

### NEWMAN v. REECE.

Newman (Leeds) exceptionally well to reduce his 6,000 points compared to Reece in their match at Burroughes Hall, London, to 5,430 after the first session's play, on Saturday afternoon's session Newman had breaks of 446, 211, and 100, and finished his opponent's last long 117, 105, and 77. Interval scores :—Reece (receives 4,000), 11,095; Newman (in play), 9,850. Newman's unfinished break to 501 at night, and afterwards runs of 287, 181, and 100, unfinished, aggregating 780. Reece, who totalled 358, had breaks of 143 and 99. Closing scores :—Reece (receives 4,000), 11,430; Newman (in play), 9,000. —(Advt.)

## ARMSTRONG CUP CONTEST.

The Hon. Secretary of the Dublin Chess Club writes in reference to our notes on the Armstrong Cup contest in last Saturday's issue, that the Dublin Chess Club has won eight matches out of nine played for this trophy. The club meets the Free State Military Headquarters in the final match at the Griffiths Barracks to-night.

# LEOPARDSTOWN.

## A PROMISING NOVICE.

### EAVESVITE'S CANTER.

### DOUBLE EVENT FOR MR. DUGGAN.

Although runners were far from numerous at Leopardstown on Saturday, the proceedings ruled quite interesting, the only drawback being the weather, which was of the type one associates with mid-winter rather than the first day of spring, and a couple of heavy hail showers did not improve matters. The racing panned out well, and Mr. Usher's stable, which was so much in evidence at Baldoyle earlier in the week, was again to the fore with two winners, Abdulla and Rathcreevagh, both of which belong to Mr. R. J. Duggan.

Mr. R. H. Walker, the Athboy trainer, exploited a very promising young 'chaser in the Maiden Plate called Eavesvite, who is quite a fine stamp and a beautiful jumper. That he had pleased his connection in his home gallops was made manifest by the freedom with which they backed him. He fully justified their confidence, and, never out of a canter, the son of Eavesdropper scored in impressive style from Gutter Snipe, who is also a very good jumper and should do well at his new vocation.

No Joke, who slipped his field at the start, held such a commanding lead at the end of a mile in the Novices' Hurdle Race that his success seemed assured; but he failed to sustain the effort, and from the last flight of timber was run out of it by Abdulla and Sable Lady, the former of which pair, running on the more generously of the two, won a trifle easily. In a field of six for the Tower Plate Angocorie found most favour, but after showing a bold front for the greater part of the journey he retired beaten, and White Hill experienced no difficulty in shaking off Dinia in the run home to score in a common canter.

The Newtown Handicap Hurdle was the medium of some brisk speculation, and, regarded as a very open race, 7 to 2 was laid on the field, Dulcie Bridge and Borora being supported at this price, while Bawn-na-Glas and Fethernadale at 4 to 1 and 7 to 2 respectively were staunchly befriended. Dulcie Bridge cannot be said to have flattered at any point, and Borora cut up in disappointing fashion. Bawn-na-Glas, on the other hand, was conspicuous in the lead until approaching the last hurdle, when Fethernadale drew up and passed him without any appreciable effort. John Doyle's charge is obviously a greatly improved horse, and now registered his fourth bracket, three of them being consecutive, including his win at Baldoyle last Monday, for which he was carrying a penalty of 7lb.

Another creditable performance was that of Rathcreevagh, who carried top weight, which included a 9lb. penalty, to victory in the Shankill Steeplechase. Half a mile from home it looked long odds against Kilbarry, who took up the running when Queen of Kildare blundered and lost her place, and Lady Eva Forbes's horse established a long lead of the favourite, who, however, ran on gamely to catch and beat the chestnut in the last fifty yards. The Billergan Plate was a fiasco, three of the four runners going the wrong course shortly after the start, and all was then plain sailing for Chimer, on whom his owner, Sir Thomas Ainsworth, took the mount himself. The riders of the others should have taken the precaution beforehand of acquainting themselves with the course over which they were to run, and two of them were subsequently mulcted in fines of £5 for continuing in the race. Details :—

**2.30—THE NOVICES' HURDLE RACE** of 100 sovs., of which the second receives 10 sovs. and the third 5 sovs. 2 m.

Mr. R. J. Duggan's br. c. ABDULLA, by Farasi—Misfortune, 4, 11-0 ..... Jos. Canty 1

Mr. R. Ross's SABLE LADY, 5, 11-8 ..... C. Moylan 2

Mr. W. Coffey's NO JOKE, 5, 11-8 ..... M. Connors 3

Mr. C. Bonar's Mr. Jones, 5, 11-0 ..... M. Magrane 0

Mr. J. H. C. Bartholomew's Fred Land, 5, 11-3 ..... S. Duffy 0

Mr. R. Power's Larry the Flail, 5, 11-8 ..... D. Ward 0

Mr. A. Lowry's Jurat, 4, 11-0 ..... W. Horan 0

Mr. C. McCann's Snipe, 4, 11-0 ..... M. Keogh 0

(Winner trained by Mr. H. J. Usher.)

Betting—5 to 4 agst. Sable Lady, 5 to 1 Abdulla, and 6 to 1 No Joke.

**2.—Doddington Selling Plate—Imari.**

Gaunby Selling Plate—Cute Love.

Brocklesby Trial Stakes—Prophet's Mark, Silver Mine, Proconsul, and Lady Clara.

Kesteven Plate—No Catch.

Trial Selling Plate—Desmond House, Royal Hawser.

Tadwell Auction Plate—Bally Nuisance.

LIVERPOOL MEETING.

Molyneux Stakes—Cloud Queen, Quo, Honk, Iceman, Saucer, Water Wraith, Tecllvily, Scissy, Wood Polish, Air Blaze, Lady's Mantle filly, B.A., and Royal Lime.

United Jack Stakes—Iron Mask, Knight Bachelor, Gay Shield.

West Derby Stakes—Bar Sinister, Explosion, Sparkling Colours, Yorke Lad.

Lydiate Selling Welter Handicap—Martinique.

MISCELLANEOUS.

Clumber Handicap Steeplechase, Retford—Ampulla.

Wynyard Optional Selling Steeplechase, Sedgefield April Meeting—Sweet Clematis.

Rivelon Two Years Old Plate Warwick—Adaze, Simkin, Daring Boy.

Derbyshire Handicap, Derby—Stuff Gown, Portlight.

Faber Cup, Sandown Park—Agility, at 4.20 p.m. Friday.

All engagements this year—The Glad.

Drakelow Maiden Plate, Derby, and Bentinck Maiden Plate, Nottingham—No Catch.

*All engagements under National Hunt Rules—Mr. Dooley.*


ESTABLISHED OVER FORTY YEARS.

"CIVILITY"

14 SUFFOLK ST. DUBLIN.

WIRES: "CIVILITY DUBLIN" PHONE: 5378 - 5379.

Send us your Starting Price Commissions for

THE LINCOLNSHIRE

and

GRAND NATIONAL

One-Third the Odds a Place.

NO LIMIT.

Those who placed their Cesarewitch Commission with "CIVILITY" received 100 to 1 Charley's Aunt.

Our Rules govern all Transactions.

"CIVILITY" — ATTENDS THE PRINCIPAL IRISH MEETINGS IN THE RING.


# LINCOLN.

## TO-DAY'S PROGRAMME AND SELECTIONS.

The curtain will be raised on another flat racing season at Lincoln to-day, but at the time of wiring the weather conditions were none too promising. Judging by the number of boxes ordered, the large fields usually associated with this particular venue will be maintained. The most valuable event in to-day's card is the Welbeck Three-Year-Old Handicap, and if this race fared rather badly at the acceptance stage there is ample material available to ensure an interesting contest. Jess, who is at the head of affairs, will be remembered as the Ring Up filly of last season, when she won two of her seven races, and providing she has made the normal improvement during the winter recess she is not without a chance. Guilsborough's failure in a recent trial with Dunnotter and Great Barrier does not augur well for his prospects. Salopian appears to be the hope of the Northern trainers, but in choosing the consistent Audax I hope to have named the winner. The Brocklesby Trial Stakes has a very open appearance, but Gentleman seems to have the best chance, as he is at his best just now, and he might find Lord Penzance his most troublesome opponent. Selections are as follow :—

Trial Selling Plate—Bridge of Dun.
Brocklesby Trial Stakes—Gentleman.
Tathwell Auction Plate—Dawn of Hope.
Welbeck Handicap—Audax.
Hainton Plate—Highbrow.
Canwick Maiden Plate—Maraka.*
DOUBLE—Maraka and Gentleman.

**2.0—TRIAL (3.) PLATE** of £300. 1 m.

| | Age | st. lb. |
|---|---|---|
| MAURICE GILLOIS (Mr. J. Coen) Davis | a | 9 3 |
| SEEKER (Mr. T. M. Lethwood) Roberts | 6 | 8 13 |
| BRIDGE OF DUN (Mr. R. R. Jeffrey) Higgs | 5 | 8 10 |
| GOING HOME (Mr. Edward Clark) Burns | 5 | 8 7 |
| CHAPLETOWN (Mr. H. Morris) O'Sullivan | 4 | 8 7 |
| BLACKLAND (Mr. E. Deboril) F. Lyall | a | 8 7 |
| DOUBLER (Mr. C. Atkinson) Reader | 6 | 8 7 |
| WHIRLPOOL (Sir Charles Hyde) Cooke | 4 | 8 6 |
| FLOODA (Sir R. Kennedy) Templeman | 4 | 8 6 |
| LITTLE DOT Owner | | 5 7 11 |

MISS MYRA (Mr. M. Vasey) Owner 3 6 11
BETTIE MACRAE (Mr. R. Medley) Pollock 3 6 7
(The above have arrived.)

LEMSTAR (Mr. John Hartley) .....Bazley a 9 10
GOLD (Mr. D. Barry) .....Owner a 9 10
RAGOUT (Mr. A. R. Firkins) .....G. Read a 9 10
ABBEY ISLAND (Mrs. C. Stevens) .....C. Stevens a 9 7
IRISH WAYS (Mr. Frame) .....Killalee 5 9 7
WILLBLEND (Lt. Glanely) .....Barling a 9 6
SKYWAVE (Lt. Glanely) .....Barling 4 8 13
PLUMB SQUARE (Mr. H. Lines) Owner 5 8 10
GIBRAU (Capt. D. Cohn) .....A. Waugh 5 8 10
MONTAGUE (Mr. R. Day) .....A. Waugh 5 8 10
MIRANDA (Mr. T. Bowerman) .....G. Poole a 8 8
IRISH DELIGHT (Mr. M. Roberts) Saxby 5 8 8
DERVISH (Mr. A. Clarke) .....Killalee 5 8 7
PIP PIP (Sir Alfred Butt) .....Woodland 5 8 7
CLARGOOD (Mr. Durham) .....F. Peck 6 8 7
ACLARE (Mr. Walter Griggs) .....Owner a 8 7
QUICK MARCH (Mrs. F. Hache) .....Pope 6 8 7
OCKEY .....Owner 5 8 7
GLANTRAGUE (Mrs. Lily McLaughlin) .....Vasey 6 8 7
NAVY CUT (Mr. R. J. Medley) Pollock 4 8 6
ROYAL ENSIGN (Mr. Lysaght) .....Jarvis 4 8 3
ROWBRIDGE (Mr. G. Smith) Drake 6 8 3
BLACKWOOD (Mr. Durham) .....F. Peck 6 8 3
RED SAND (Mr. John Bell) .....Owner 5 7 7
GRATWICH (Mr. F. Gretton) .....Morton 3 7 7
KINGSDOWN (Mr. G. J. Lightbody) .....Stevens 3 7 7
GEORGE G (Mrs. F. M. Tabor) .....Tabor 7 7 0
BOBBY HORSE (Mr. F. Bartholomew's) .....Kelly 3 6 11
BIRDLAND (Mr. W. Blumfortt) Skelton 3 6 7
BOOKHAM STAR (Mrs. C. Stevens) .....C. Stevens 5 8 0
SHY WARRIOR (Mr. H. L. Cottrill) .....Owner 4 8 0
LASIDO (Sir Hugo Cunliffe-Owen) .....G. Bell 3 8 0
SOLEIL DE NUIT (Mr. E. T. O'Sullivan) .....Owner 4 7 10
BABY'S BOTTLE (Mr. Renton) .....Owner a 7 7
(The above have arrived.)

**2.30—BROCKLESBY TRIAL STAKES** (handicap) of £3 each, with £150 added. Age st. lb.

MAYFAIR (Mr. R. Morston) .....Morston 6 9 10
MOLLY (Mr. James Bell) .....Pope 4 9 3
TARANTELLA (Mr. J. Langdale) .....Templeman 5 8 13
GENTLEMAN (Sir E. Hoyle) .....Armstrong 5 8 11
RED CYDER (Mr. Thompson) .....Hartigan 4 8 7
LORD PENZANCE (Mrs. McLaughlin) .....Vasey 7 8 2
BOOKHAM STAR (Mrs. C. Stevens) .....C. Stevens 5 8 0
SHY WARRIOR (Mr. H. L. Cottrill) .....Owner 4 8 0
LASIDO (Sir Hugo Cunliffe-Owen) .....G. Bell 3 8 0
SOLEIL DE NUIT (Mr. E. T. O'Sullivan) .....Owner 4 7 10
BABY'S BOTTLE (Mr. Renton) .....Owner a 7 7
(The above have arrived.)

PRETTY DICK (Weyland) Nightingall 7 10 2
RATH DUFF (Mr. J. Settle) H. Escott 5 10 0
BLACK RAID (Mr. J. Allendale) R. Day 5 9 9
RENGAL (Mr. S. Harrison) Faulkner 5 9 3
FAIRY ELF (Mr. F. Pino) .....Toon 5 9 0
BRIGHT LADY (Mr. McAlpine) .....Reader 5 8 12
TOO EAGER (Sir T. Green) J. Renwick 6 8 10
SANTOLINA (Mr. E. Green) .....Owner 4 8 7
ARAB (Mr. A. B. Coe) .....Earl 5 8 7
AWNING (Sir Samuel Scott) S. Darling 5 8 6
ULTONIA (Mr. A. Skelton) .....Owner 5 8 6
CHIEFTAIN (Sir Abe Bailey) R. Day 5 8 3
CHUPANZEE (Mr. G. Burton) Owner 4 8 2
BAYTOU (Mr. G. Barclay) .....Barclay 6 8 2
QUICKBROOK (Mr. S. King) Bailey 5 8 0
PEIRA CAVA (Mr. H. Madden) Owner 4 8 0
DRURY (Mr. Y. Bull) .....Vasey 6 8 0
HORN LESS (Mr. B. Rhodes) .....Flynn 6 8 0
CASTOR BRIDGE (Mr. F. Bewicke) .....Bewicke 4 8 0
KATE GREENAWAY (Lord Zetland) .....Dundas 3 7 13
GIFT O' THE GLEN (H.H. Maharaja of Jhalawar) .....Bartholomew 3 7 13
LOWOOD (Mr. J. Aitken) .....Owner 5 7 13
DEAR HERROD (Sir R. Jardine) .....Colling 3 7 11
ARLSEN (Mr. O. J. Lightbody) .....H. Stevens 5 7 11
SCOTTISH ELEGANCE (Mr. Barlow) .....Read 5 7 10
HELVIA F., by Bay o'Or (Mr. Harcourt Johnstone) .....Dawson 3 7 9
NIVOSE (Mr. W. Bottomley) .....E. Hayes 3 7 7
HARD TIMES (Mr. King) .....Leach, jun. 4 7 7
FLYING SOVEREIGN (Mr. H. Lines) .....Owner 3 7 7
PIP PIP (Sir Alfred Butt) .....Woodland 3 7 7
ERNE (His Majesty) .....Woodland 3 7 7

**3.0—TAT (3.) PLATE** of £200 5f. st. lb.

VICAR LANE (Mr. Morris) .....O'Sullivan 8 9
FAIRY GIFT (Eleanor Lady Torrington) .....Vasey 8 2
JOHN DAM (Mr. T. Bull) .....Vasey 8 2
NEPTUNE'S DAUGHTER (Mr. W. Dixon) .....Flynn 8 2
WAX VESTAS (Mr. J. A. Dunkerly) .....Botterill 8 2
JHANSI F. by Rochester (Mr. F. Gretton) .....Moreton 8 2
MERRY WIT (Mr. F. Harrison) .....Owner 8 2
TAMORA (Mr. J. A. de Rothschild) .....Jarvis 8 2
STRUMA G., by Theo Bold (Mr. Vasey) .....Owner 8 2
OFFSPRING (Mr. W. Webster) .....Cole 8 2
MONCEL (Mr. Whitburn) .....Cottrill 8 2
DAWN OF HOPE (Mr. J. White) L. Ward 8 2
RAWFOLDS C., by Braishfield .....(Capt. A. Stanley Wilson) .....J. Renwick 8 12
ICEMONEY F., by Stefan the Great (Mr. O. D. Bell) .....Owner 8 9
ORANGE PIP (Mr. J. St. V. Fox) J. Jarvis 8 9
KNIGHT'S CROSS (Mr. B. Jarvis) .....Owner 8 9
ZANZIACOMI (Mr. A. L. Jarvis) .....Owner 8 9
WHY GRUMBLE (Mr. W. Griggs) .....Owner 8 9
HUNTING HARRY (Mr. Tabor) .....Owner 8 9
ROYAL PICTURE (Mr. J. White) L. Ward 8 9
GROSSMONT (Mr. F. Archer) .....Owner 8 9
WILD LASSIE F., by Silvern (Capt. Bewicke) .....Owner 8 9
SIBYLLINE F. by Cylbo (Mrs. N. Brown-Ide) .....Butchers 8 9
DUCHESS OF KILDARE F., by Square (Mr. J. Butters) .....Owner 8 9
CONFUCIUS (Mr. Carroll) .....S. Darling 8 9
LOVE IS BLIND (Mr. Cottrill) .....Owner 8 9
SWEET SISTER G., by Treciare (Mrs. Goodwin) .....Watts 8 9
ALORAM F., by Cylbo (Capt Davy) .....Vasey 8 9
FIELD GUN (Mr. T. Frost) .....Owner 8 9
JOHNNY HILL .....(Col. Johnson) .....Owner 8 9
TULIP F., by Glanmerin (Mr. Leach, jun.) .....Owner 8 9
GREEN STAR (Mr. H. Lines) .....Owner 8 9
BARGAINER C., by Lomond (Mr. Miss) .....H. Escott 8 9
SEA SURF G., by Dairy Bridge (Mr. W. Hornsby Putnam) .....R. J. Colling 8 9
BAYADEER (Mr. G. B. Sadler) .....Owner 8 9
LINDA POPE (Mr. F. Straker) .....Bewicke 8 9
BYARS (Capt. Weyland) .....W. Nightingall 8 9

**3.35—WELBECK THREE-YEAR-OLD HANDICAP** of £300 second £90. 7 f. st. lb.

SALOPIAN (Mr. M Vasey) .....Owner 8 2
ADAM'S WISHES (Mr. J. Rhodes) .....Owner 7 13
ORANGE PLUME (Mr. D Dennis) Cottrill 7 6
NOTARY (Mr. F. Gretton) .....Moreton 7 4
(The above have arrived.)

JESS (Capt. Marx Weyland W. Nightingall 9 0
LOST PEARL (Mr. J. Ash) H. Leader 8 7
GUILSBOROUGH (Sir L. Richardson) O. Bell 8 5
AUDAX (Mr. S. W. Beer) .....Leach, jun. 8 4
BAGPIPES (Mr. H. Bell) .....Earl 8 3
GALTEE CALF F., by Hainault (Lord Wemyss) .....Lambton 8 3
START (Mrs. A. Bendir) .....E. Harper 8 2
PHALLAS (Mr. S. W. Jardine) .....R. Day 8 2
HELVIA F., by Bay o'Or (Mr. Harcourt Johnstone) .....Dawson 7 12
ITALIAN POET (Mr. Benjamin) F. Archer 7 10
GREAT SAND (Mr. John Bell) .....Owner 7 10
SKYLINE (Sir Abe Bailey) .....R. Day 7 9
CUCKOBROOK (Mr. S. King) Leach, jun. 7 8
SKYBLAZE (Lord Glanely) .....Barling 7 6

**4.10—HAINTON PLATE** (handicap) of £400. Second £100. 12 f. Age st. lb.

HIGHBROW (Lord Penrhyn) .....Lambton 6 9 7
SIR GREYSTREL (Mr. Hartley) .....Bazley 5 9 10
DANDY DESMOND (Mr. Falcon) Rimell 4 9 2
SEEKER (Mr. M. Lothwood) .....Roberts 4 8 10
(The above have arrived.)

SCOTCH HANDS (Mr. M. Medd) Dundas 4 9 3
PERFECTUS (Mr. Gordon) .....F. Leader 6 9 7
PORTHTIGER (Mr. Lewis) .....Part 6 9 7
PETER PAN (Mr. Humphreys) .....Smyth 5 9 7
FROCKED (Mr. W. Jarvis) .....F. Butters 5 9 13
PRIC. VILLAGE (Mr. Smyth) .....Dale a 9 7
CHAPEAU (Mr. H. O. Madden) .....Owner 6 9 4
SCAMP (Mr. F. Templeman) .....Owner 6 9 4
DARK DAVID (Mr. Heuneseer) McKenna 5 8 13

**4.40—CANWICK MAIDEN THREE-YEAR-OLD PLATE** of £300. Second £10. 1 m.

MARAKA (Mr. T. Davidson) .....Cottrill 8 12
COURAMOUNT (Mr. R. J. Chambers) .....Angier 8 9
GAYDALE (Mr. H. Mollekin) .....Vasey 8 9
HYBRIDA (Mr. Miller) .....Rimell 8 9
LIBERTY'S GIFT (Eleanor Lady Torrington) .....Bartholomew 8 9
(The above have arrived.)

GARNIER (Lt.-

# RUGBY.

## SCOTLAND'S NARROW VICTORY OVER ENGLAND

### A GREAT GAME.

Breaking the long run of ill-success that had gone against them since 1912, Scotland defeated England at Edinburgh last Saturday by two placed goals and a dropped goal to a placed goal, a penalty goal, and a try, or four-teen points to eleven. In so doing the Scots-men incidentally registered their second suc-cess in the course of the last eleven encounters between the two countries, and they carried off the International Championship and also the Calcutta Cup. The undisputed honour of champions had not fallen to the Scotsmen since 1907, but five years ago they shared first place in the championship with England and Wales.

What was probably to Scotland of equal im-portance was their inauguration of the new and wonderful ground at Murrayfield with a win gained at the expense of their oldest rivals. No Rugby ground now in existence has the accommodation of Murrayfield. There is only one stand, but that is a monster erection, capable of seating over 8,000 people. There is a huge terrace opposite, which holds more than the whole of the Inverleith ground, and at each end there are two more terraces only of slightly less capacity. The playing pitch itself is a glorious piece of turf, spacious to a degree. Everything favoured a big attendance, and this was forthcoming, for at a rough estimate there must have been 70,000 people looking on on a bright, cold afternoon.

Those present saw a Homeric struggle, which, if lacking for the greater part in the finer points of Rugby, was so crammed full of thrills that to the very end everybody was kept at the highest pitch of enthusiasm and excitement. Three times the lead changed hands, the issue being ultimately decided by a dropped goal, while in the closing minutes of an historic encounter Scotland saw their advantage nearly snatched from their grasp. Unfortunately, the Press seats were the back rows of the bare stand, much too far away to permit of a close study of much of the forward play, but the distant view one had of the game clearly demonstrated that on the run of the play Scotland deserved their victory.

In a game in which the tackling of both sides was tremendous, Scotland were clearly the more finished team behind the scrum-mage, while their forwards proved a more de-vastating power for attack than the English eight. No quarter was asked for or given, and several times the play was stopped while a man or men recovered from a smashing tackle. One could write more enthusiastically of the defence of the English forwards but for a couple of regrettable incidents, where tempers were clearly lost.

It would be hard to praise too highly the work of the Scottish pack. They heeled better, and were distinctly the superiors of the Englishmen in the loose, some of their rushes in the second half being extra-ordinarily fine. Ireland was a first-class hooker, and others who did well were Banner-man, Gillies, MacMyn and Scott, but it is notable that little difference could be found in the excellence of any of them. Favoured with more chances, Nelson and Waddell were superior to Masser and Myers, and Waddell played a great game, both in attack and de-fence, and enjoyed the distinction of drop-ping the goal which won the match.

Nelson, too, scored a try, which enabled Drysdale to give Scotland the lead for the first time after Luddington had kicked a penalty goal for England. The Scottish three-quarters were very good, and while little was seen of Smith, because the play went mostly on the other wing or through the centre, Wallace, Macpherson and Aitken all played admirably. The two centres were inclined to overdo the cutting through, although it came off once, but where they all surprised every-one was in the deadliness of their tackling. Not one shirked his job. Drysdale, too, was a fine back, but the Englishmen played into his hands too much.

Scotland owed their victory not a little to their superior speed, and it said a good deal for the English defence that the home coun-try did not win by a larger margin. Still, England had their chances—many of them, indeed—but they lacked that little extra pace which meant the difference between success and failure, and this was especially noticeable towards the end. Still they had had a most gruelling time, and special praise was due to the English pack for the way in which they withstood the tremendous rushes of the Scots-men.

Massey played very well, but Myers cer-tainly kicked too much, and Locke often did the wrong thing after cutting out an opening. Myers, however, was nearly in in the last five minutes. Corbett was within a yard of the line and found himself held up, while Scotland had other escapes. On the whole, there was not the fire about the English three-quarters that there was in the Scottish. Voyce played one of his very best games, and, thanks to his opportunism in being in the right place, he helped Wickes to score England's second try.

Rugby enthusiasts turned up in great force for the opening of the new enclosure, and on all sides the opinion was that the ground, and the whole of the arrangements for view-ing the match, were magnificent. Half an hour before play was due to commence there were more people present than had ever be-fore attended a Rugby international in Scot-land. There was no crowding in getting to the accommodation on the terraces, and every-one who attended saw the match in comfort.

At first Scotland set up some attacks, but at the end of nine minutes England scored. Intercepting, Locke carried the ball well up to the Scottish line, and then the home coun-try was penalised, Luddington kicking a goal very cleverly. Some fine forward play followed, and the English pack showed to especial advantage, breaking up quickly and stopping all the attempts of their opponents at passing. Still, the Scottish forwards did their work thoroughly well, and at length the efforts of Scotland brought reward. This was at the end of twenty-five minutes' play. Macpherson, taking a wide pass, "sold the dummy" beautifully, and ran through, pass-ing to Aitken. Then the ball was handed across to Nelson, who, running very strongly, handed off Holliday, and touched down under the post, so that Drysdale was able to place a goal.

Then England had to face desperate at-tacks, and Nelson and Bannerman in turn just failed to cross the line. There was one very fine movement by the English backs, the ball being handled by seven men altogether, and just before half-time England, after de-fending very well, recovered the lead. When Smith failed to gather the ball Hamilton-Wickes obtained possession, and after passing to Voyce he was given the ball again. Wickes

## SALE (WITH POSSESSION).
## 82 HADDINGTON ROAD, DUBLIN
(BEGGAR'S BUSH BARRACKS END).

TO BE SOLD PUBLIC AUCTION (unless previously disposed of by Private Treaty), ON THE PREMISES,
ON THURSDAY NEXT, 26TH MARCH, 1925, AT 12 O'CLOCK NOON.

The House is substantial and well built, two storeys over basement, and contains drawingroom, diningroom (both with handsome marble mantelpieces, modern grates and tiled hearths), three bedrooms, breakfast room (modern grate), kitchen (C.B.), pantries, etc. Bathroom, separate lavatory (bath, h. and c.), copper cylinder and hot press. The kitchen and passages are tiled. Electric light throughout. A good garden at rear stocked with fruit trees, a neat garden in front. The Premises are in first-class condition, requiring little (if any) outlay. The sewerage is new. The House is approached by flight of steps, with side entrance from front garden. A newly-erected garage at rear contains accommodation for six cars, with office, etc., and telephone; is let, and produces £55 per annum.

The House is held under lease (Pembroke) for 150 years from 29th September, 1833, at the yearly rent of £5 10s. THE RENT FROM GARAGE DISCHARGES HEAD RENT AND TAXES and, after payment of same, leaves a PROFIT OF OVER £20 per annum.

POSSESSION TO PURCHASER ON COMPLETION.

On View daily from 3 o'clock p.m. to 5 o'clock p.m.

For further particulars and Conditions of Sale apply to
Messrs. CROWLEY, BOLGER and CUSACK, Solicitors for Vendor, 3 Lower Sackville street, Dublin.

**WALSH, BECKETT & CO., M.I.A.A.,**
AUCTIONEERS AND VALUERS,
16 PARNELL (RUTLAND) SQUARE, DUBLIN.

## GREAT CARPET AUCTION.
ON VIEW TO-DAY—SALE TO-MORROW AT
COX'S AUCTION ROOMS, 29 BACHELOR'S WALK,

Comprising over 200 lots of genuine Turkey, Anatolian, Indian, Malabar, Calcutta, Ellore and Mirzapore Carpets; Anglo-Turkey, Super-Wilton, Seamless Axminster and Brussels Squares of beautiful designs, and sizes from 6ft. x 6ft. to about 18ft. x 15ft.; also a large variety of Rugs, Billiard Table Surrounds, Hall and Corridor Rugs, All-Wool Reversible Bedroom and Mohair Rugs, and several Rolls of fine Axminster and Wilton Stair Carpeting, from 18in. to 36in. wide, sold in lengths as required. Catalogues free on application. Commissions executed. Auction commences at 1 o'c. This Sale affords a rare opportunity to intending purchasers of getting real high-class and good quality carpets at half shop prices.

JOHN H. COX, F.A.I., AUCTIONEER & VALUER.

## 22 EDENVALE ROAD, RANELAGH.
ON WEDNESDAY NEXT, MARCH 25, 1925,
AUCTION OF FURNITURE AND HOUSEHOLD EFFECTS.

WE have been favoured with instructions to SELL BY AUCTION the FURNITURE and CONTENTS of above Residence, comprising briefly—Fine toned American Organ, Chesterfield Settee in Tapestry, Inlaid Mahogany China Cabinet, Easy and Inlaid Occasional Chairs, Brass Jardiniere Stand, Black and Gold Overmantels, Mahogany Cabinet, six Mahogany Spoonback Chairs in Rexine, 8ft. Mahogany Telescope Dining Table, Rocking Chairs, Mahogany Bedroom Suite, of superior make and finish (recently supplied by Arnotts), and Mahogany Bed to match; Spring & Hair Mattress, Mahogany Chest Drawers, Oak Glass-door Wardrobe, Satin Walnut Dressing Chest, Washstand, Ash Bedroom Suite, Oak Bed, Spring and Hair Mattress, Single Black and Brass Bedstead, Spring and Hair Mattress, Axminster Carpet, Rugs, Oriental and Axminster Hearth Rugs, Bed and Table Linen (including Mountmellick-worked Quilt), Blankets, Linoleum Covering Floors, Lace Curtains and Poles, Pink Portiere Curtains and Pole, Axminster Stair Carpeting (new condition), Singer Sewing Machine, Cutlery, China Tea Sets, Oak Hall Stand, Oak Library Chair, Oilcloth, Door Mats, Mangle, Kitchen Dresser, Tables, Usual Kitchen Utensils, Garden Seat, &c., &c. SALE 12 O'CLOCK. Purchasers to pay 5 per Cent. On View To-morrow (Tuesday), 10 to 4.

**H. E. BROWN & CO., 4 LOWER ORMOND QUAY.**
ESTABLISHED 20 YEARS.

ON VIEW TO-DAY, 10 TO 4.30
SALE TO-MORROW AND TWO FOLLOWING DAYS,
AT VEVAY HOUSE, BRAY, COUNTY WICKLOW
(By direction of LADY MELDON).

## ANTIQUE & EXCELLENT MODERN FURNITURE,
Bondoir Grand Piano, in rosewood, by Schiedmayer; old Violin, Oil Paintings, Plated Ware, Decorative China, Turkey and Axminster Carpets, Outdoor Effects, Plants, &c.; also

## B.S.A. 4-SEATER TOURING CAR, 13.9 H.P., 1912 MODEL.
Admission to View and Sale by Card, price two shillings.
ORDER OF SALE (COMMENCING AT NOON EACH DAY).

TO-MORROW—Appointments of Dining and Drawingroom, Study (including Books), Morning Room, and Hall.
WEDNESDAY—Bedrooms and Servants' Apartments.
THURSDAY—Kitchen, B.S.A. Motor Car, Plants, Outdoor Effects.

**ANDREW J. KEOGH, AUCTIONEER, 10 LOWER ORMOND QUAY.**

SALE THIS DAY AND TO-MORROW (TUESDAY).
JAMES HILL & SON, M.I.A.A., 9, 10 BACHELOR'S WALK.
HIGH-CLASS AUCTION OF
## SUPERIOR MODERN FURNITURE,
CARPETS, AND EFFECTS,

Comprising:—DRAWINGROOM, DININGROOM, BEDROOM, and HALL FURNITURE, in VARIETY; ROOM STAIR and LANDING CARPETS, HEARTH RUGS, LINOLEUMS; OVERMANTELS; and a LARGE COLLECTION of CLEAN KITCHEN FURNITURE, DRESSERS, MANGLES, PRESSES, TABLES, CHAIRS, CHINA, GLASS, PLATED WARE, &c., &c.

Sale commences 1 p.m. Purchasers pay 5 per cent. fees.

**JAMES HILL & SON,** AUCTIONEERS AND HOUSE AGENTS, 9 & 10 Bachelor's Walk.

ON VIEW TO-DAY—SALE 12 NOON TO-MORROW.
## 90 MOYNE ROAD (WINDSOR ROAD END).
VERY SUPERIOR HOUSEHOLD FURNITURE AND APPOINTMENTS.

WM. MONTGOMERY & SON are instructed TO SELL BY PUBLIC AUCTION, on the PREMISES, as above, on TO-MORROW (TUESDAY), the following:—VERY FINE COTTAGE PIANO, in INLAID CASE (BROOKLYN PIANO CO.); Mahogany China Cabinet, Chesterfield Settee, Divan and Inter-persing Chairs and Tables, Overmantels, Gilt "Adam" Wall Mirror, Oriental and Decorative China, All Brass Fire Services and Screens, Mahogany Sideboard, Walnut Diningroom Suite (6 pieces), Dining Table, Easy Chairs, Mahogany Wall Couch, in Leather; OAK ROLL-TOP DESK, etc., etc., AS ALREADY FULLY ADVERTISED BY US.

ADMISSION ON DAY OF SALE BY CARD ONLY, PRICE 1/- EACH, WHICH WILL BE REFUNDED TO PURCHASER.

**WM. MONTGOMERY & SON, M.I.A.A., 24 SUFFOLK STREET, DUBLIN.**

TO-MORROW (TUESDAY), AT 1.30 O'CLOCK.
## No. 14 IDRONE TERRACE, BLACKROCK.
ATTRACTIVE RESIDENCE, FACING SEA.
LEASE 500 YEARS. CLEAR POSSESSION TO PURCHASER.

MESSRS. HAZLEY and CO. WILL SELL BY AUCTION, at their BEATH SALEROOMS, MAIN STREET, BLACKROCK, this CHOICELY-SITUATED RESIDENCE, in perfect order; all modern conveniences, hot bath, greenhouse, gardens front and rear.

The Auctioneers invite the attention of parties requiring a soundly-built, comfortable Residence to this Sale, as it is rarely that a house on this favourite terrace comes into the Property Market.

MOLLOY, FAYLE and CO., Solicitors, 16 Eustace street.

**HAZLEY & COMPANY, AUCTIONEERS,**
MAIN STREET, BLACKROCK.
ESTABLISHED OVER 70 YEARS.

MESSRS. HOLDEN'S AUCTIONS.
NEXT WEDNESDAY, 25th MARCH, AT 1 O'C.
"GLENVIEW HOTEL,"
GLEN OF THE DOWNS
(FULLY LICENSED).
With 33 Statute Acres.

10 PHIBSBORO' AVENUE
(OFF N.C. ROAD),
together with a structure known as the Iron Hall. As already fully advertised.

**W. J. HOLDEN & SON,**
Auctioneers, M.I.A.A.,
SAINT ANDREW STREET

NEXT THURSDAY, 26th MARCH, AT 12 O'C.
EXECUTOR'S SALE. MARIA WHITE, DECD.
COTTAGE PIANO, HOUSEHOLD FURNITURE & EFFECTS.
AT 3 MOUNTJOY STREET.
EXECUTOR'S SALE, WEDNESDAY, 8th APRIL, At One o'clock.

TWO LOTS OF WELL-SECURED PROFIT RENTS.

Lot 1—£92 per annum out of 4 and 5 Manor street, Dublin. Held under lease for 61 years from March, 1902, at £8 per annum.
No. 4 is subleased for 21 years from March, 1923, at per annum ..... £50
No. 5 is subleased for a similar period at per annum ..... £50
£100
Deduct Head Rent ..... £8
£92

These premises comprise shops with dwellings overhead and yard at rear. The position, from a business point of view, is very good, and the PROFIT RENT MAY BE REGARDED AS WELL SECURED.

Lot 2—3 Manor street and Large Yard at rear. Held under lease 61 years from March, 1902, at £8. This is a two-storey structure, and contains shop and dwelling accommodation upstairs, with separate hall-door entrance. The premises are let to weekly tenants and produces 25s. per week or per annum ..... £65
The Large Yard at rear, which has a gate entrance adjoining No. 3, is subleased for 21 years from March, 1923, at ..... £25
£90
Deduct Head Rent ..... £8
Profit Rent (less taxes on 3, 4 and 5 Manor st.)... £82
Conditions of Sale from
CORRIGAN and CORRIGAN, Solicitors,
3 St. Andrew street.
Further particulars from
**W. J. HOLDEN & SON,**
Auctioneers, M.I.A.A.,
2 SAINT ANDREW STREET, DUBLIN.

**11 ROYAL TERRACE, W.,**
KINGSTOWN.

MESSRS. R. STRAHAN and CO. are instructed TO SELL BY AUCTION, on the Premises, on THURSDAY, 26th MARCH, the excellent Modern Furniture and Effects, including—
Walnut Upright Piano, Mahog. 6' 6" Pedestal Sideboard, Set of Mahogany Dining Chairs, 5' 6" Bookcase with glass doors, Ormolu Mantel Clock, Mahog. Breakfront Wardrobe, Dressing Table, Wash Table, Walnut Davenport, Inlaid Card Table, Couches, Easy Chairs, Drawing-room Suite, Carved and Gilt Chimney and End of Room Glasses, Hall Chairs, Toilet Ware, Household China, Kitchen Furniture and Utensils, Mangle, Garden Tools, Metal Roller, Surprise Gas Pendant, etc., etc.
ON VIEW MORNING OF SALE, 9 to 12 o'clock. SALE TUESDAY, 12.30 o'clock precisely.
Auction Fees 5 per cent.

**R. STRAHAN & CO., LTD.,**
Auctioneers and Valuers, Storage and Removal Contractors,
136 STEPHEN'S GREEN, DUBLIN.

TWO LARGE SECOND-HAND MARBLE MANTELPIECES,
TO BE SOLD for a Customer,
AT BARGAIN PRICES.
**MAGUIRE & GATCHELL, LTD.,**
DAWSON STREET, DUBLIN.
Offers will be considered.

FOR SENDING ABROAD TO FRIENDS, the best Irish Paper is the "WEEKLY IRISH TIMES." Price Twopence.

## ROCKSAVAGE,
TORQUAY ROAD, FOXROCK,
THURSDAY, 26th MARCH, 1925.

AUCTION SALE OF MODERN FURNITURE, etc., IN BRIGHT, CLEAN CONDITION, comprising, briefly:—Chesterfield and other Couches and Divan Easy Chairs, in Tapestry; Occasional Chairs and Tables; Mah. and Oak Slope-front Bureaux; Mah. 2-Door Oak Open and Revolving Bookcases; Walnut Pedestal Writing Table; Axminster Room and Stair Carpets, Persian and other Rugs; Curtains; Standard Lamps; Fenders, Irons, and Coal Boxes; Pouffe Seats; Overmantels and Boudoir Mirrors; Screens; Pictures; Walnut Chiming Hall and Marble Mantel Clocks; Carved Flemish Oak Diningroom Suite; Mirror-back Sideboard, Telescope Dinner Table, Side Table, Dinner Wagon, 6 Chairs, and Overmantel; Cutlery, etc.; Table Glass and China; Oak Hall Table, Umbrella Stand and Mirror Rack; Gong; 3 Fumed Oak Bedroom Suites; Fumed Oak, Satin Walnut and Grained Wardrobes, Chests of Drawers, Dressing and Toilet Tables; 2, 3 and 4 ft. and Oak Bedsteads, Spring and Hair Mattresses, Blankets and Bedding; Oak Bed Couch and Cushions; Toilet Ware, Bath Cans; Kitchen Dresser, Furniture, and Utensils; Meat Safes; Store Jars; Trunks; Step Ladders; Hen House on Wheels; Iron Garden Roller, Wheelbarrow, Wafer Barrel, Garden Frame, Lawn Mower and Tools, Hose, Flower Pots; Canvas and Rustic Chairs, Tables, and Benches, etc. On view morning of Sale, 10 till 12. Sale THURSDAY, 26th MARCH, at 12 o'clock sharp. Purchasers to pay 5 per cent. auction fees.

**JAMES ADAM & SONS,**
AUCTIONEERS AND APPRAISERS,
17 MERRION ROW, AND 19 STEPHEN'S GREEN.

UNRESERVED SALE,
WEDNESDAY, 25th MARCH, at 1 O'CLOCK, AT
## LEOPARDSTOWN PARK,
GRAZING LAND, CATTLE, IMPLEMENTS, PRODUCE.

SALE will commence punctually with the Letting of 31 Acres, in one or two divisions, of splendid, well-fenced and watered Land, with accommodation sheds for stock.

CATTLE, 14 very fine Cows, in milk, or due to calve; 5 Heifers, 4 Bullocks, 7 Calves, 2 Horses.

PRODUCE: Hay, 10 tons; Straw, 2 tons; Oats, 3 barrels; Bran, 3 cwt.

IMPLEMENTS: Hay Rakes, Milk Cans, Cow Ties, Potato Sprayer, Buckets, Forks, Sprouting Boxes, Measuring and Weighing Pails.

The Leopardstown Park Hospital has instructed us TO SELL all the foregoing without reserve.

Terms—Cash and 5 per cent. Special Terms for the Grazing.

**LEONARD, SON & CO., LTD.,**
M.I.A.A.,
17 LOWER DOMINICK STREET, DUBLIN.

### LEGAL NOTICES.

SASRSTAT SIBEANN.
Pursuant to an Order of the High Court of Justice, made in the Matter of
ANNIE J. RYAN McMAHON and Another, Plaintiffs;
and
EDMUND JOHN RYAN McMAHON and Another, Defendants.

All persons claiming to be incumbrancers affecting the Defendant, E. J. Ryan McMahon's interest in all that and those the several tenements, situate at Cloughligh, otherwise Old Mill street, and the Circular road, with the garden attached thereto, and the houses and premises in Mill street, with the garden attached thereto; also the houses, situate in Ellenborough road, with the garden attached thereto, all situate in or near the town of Enniscorthy, in Wexford and County of Clare, are, on their solicitor, To come in and prove their claims at Chambers, Law Courts, Dublin, on or before the 22nd day of April, 1925, or in default thereof they will be peremptorily excluded from the benefit of the said Order. Every such incumbrancer holding any security is to produce same at Chambers, Law Courts, Dublin, on the 22nd day of April, 1925, at eleven o'clock in the forenoon, being the time appointed for adjudicating on the claims.

Dated this 10th day of March, 1925.

JOHN HEALY, Chief Clerk.

THOMAS P. O'CONNELL and JOHN J. ADAMS, Solicitors for Plaintiffs, 34 Kildare street, Dublin.

IN THE GOODS OF
JAMES BRADY, late of Kilgroggan, in the county of Cavan, Farmer, who died on 3rd March, 1903.

Take Notice that I intend to Caveat be lodged with the Probate Registrar, Law Courts, The Castle, Dublin, within eight days from the date hereof, a Grant of Letters of Administration Intestate of the Estate of the above-named deceased may be issued.

Dated 23rd March, 1925.

COCHRANE and CO., Solicitors for the Administrator, 9 Leinster street, Dublin.

# Special March Offer

Yet another lot of charming Curtains at most modest prices, though of a good quality. As this special offer is nearing an end our customers are most earnestly advised to call early, as bargains are fast disappearing.

No. 229. A white curtain, attractive design. Size 43" wide x 2½ yards long. A bargain for **5/11** a pair
—the best offer in 1925.

No. 850. A charming basket design, with ribbon entwined, very effective.
50" wide x 3 yards **10/6** a pair
50" " x 3½ " **12/6** "

No. 36. A good reproduction of a filet net. Quite the latest novelty in this attractive design
45" x 3 yards **9/11** a pair

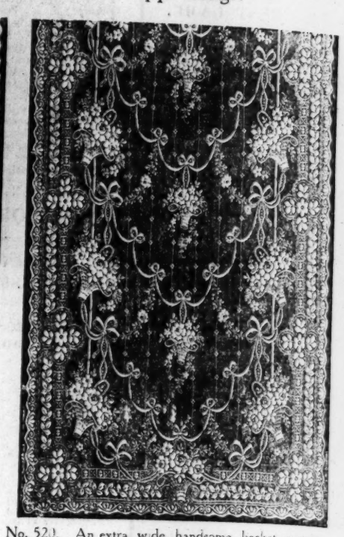

No. 520. An extra wide handsome basket curtain. A good all over pattern. Very effective.
60" x 3½ yds. long **12/6**
60" x 4 yds long **15/6**
In Ivory only

### NETS

No. 950. Greek Key net, wonderful value, edged both sides, 50" wide. Yard **1/11½**

### PILLOWS

**500 Feather Pillows**
A very special offer of these pillows at very reduced prices. They are covered good ticking, made by Booth & Fox. each **4/11**

All Orders Sent Carriage Paid

# Walpoles of Dublin

SUFFOLK STREET, DUBLIN

Free Catalogue Sent on Request.

### HOUSES AND LANDS.

**BATTERSBY & CO.**
ESTABLISHED 1815. 'PHONES 48 and 49.

ROEBUCK—Possession—On 22 Acres, situate a few minutes' walk from line; substantially built; beautifully decorated; all latest modern conveniences; good accommodation; excellent drainage.—Battersby, Dublin.

MONKSTOWN ROAD—For Sale, Detached, beautifully appointed Residence, upon which a large sum has recently been expended. Electric light, garage, (2 cars), 3 reception, 4 bedrooms, 2 servants' rooms; all fitted in most expensive manner. Price moderate.—Battersby, Dublin.

SYDNEY PARADE—Possession—A very attractive Modern House, detached, with good accommodation and fine garden; close to rail and trams; will sell on reduced terms.—Battersby, Dublin.

CLONTARF—Possession—Modern, Non-basement Compact House, conveniently situated; 2 sitting, 4 bedrooms; bath, h. and c. Sole terms, Battersby, Dublin.

RATHMINES—For Sale, possession, substantially built modern House, with fine garden and large gate entrance to rear, having 4 reception, 4 bedrooms, maids' rooms, etc.—Battersby, Dublin.

CLONTARF—Possession—On 10 Acres, Residence, with an imposing frontage and good accommodation; suit private hotel, boarding house, for which there is an opening. Will Sell on reduced terms to prompt purchaser.—Battersby, Dublin.

SUTTON—For Sale, Bungalow Residence, beautifully situated; latest modern improvements; sanitation; on 3-acre; garage.

**BATTERSBY & CO.,**
AUCTIONEERS,
39 WESTMORELAND STREET.

### MODERN OATMEAL AND PROVENDER MILL FOR SALE.

OWING to Retirement of Managing Director, offers will be considered for Purchase of above. This Mill has been established over 100 years, and has a large and influential English and local connection. It has its own electric light plant, and its storage capacity is almost unrivalled. It is situated in the finest oat-growing district in Ulster, and has its own railway siding and private loading platform. Since 1918 it has been completely re-fitted with all the most modern grinding and cleaning machinery, including a Flaking Plant, with Electric Drier.

Approximate output:—
Oatmeal ..... 1½ tons per hour.
Indian Meal ..... 1½ tons per hour.
Flaked Oatmeal (or Flaked Maize) 3 cwt. per hour.
Further particulars on application to "Z 2920, Mill," this office.

CLONTARF—CLEAR POSSESSION. To be Sold, newly erected, modern Non-basement House, attractive design; choice position, within two minutes' walk of tram. Electric light, hot and cold water. Price £1,300. Apply James H. North and Co., 110 Grafton street.

### SALES BY PRIVATE TREATY.
FOR SALE.
TO BE SOLD BY PRIVATE TREATY,
HOTEL and SEVEN-DAY LICENSED PREMISES, WITH LAND ATTACHED, held under lease, and situate in the County of Carlow.
Full particulars can be had from
JOHN FOLEY, Solicitor,
BAGENALSTOWN, CO. CARLOW.

### LEGAL NOTICES.

NOTICE OF CHARITABLE DONATIONS AND BEQUESTS.

LIEUT.-COL. JAMES CAMPBELL, late of The Hermitage Sligo, in the County of Sligo, Deputy Lieutenant, Deceased.

Notice is hereby given that the above-named Deceased, by his Will dated the 10th day of November, 1921, bequeathed the following charitable legacies:—

To the Representative Church Body, upon trust, at their discretion, to invest the same and devote the income thereof, as well as the said capital sum from time to time, as necessity may arise, for the maintenance of the fabric of St. John's Parish Church, Sligo—£1,000.

To the said Representative Church Body, in trust, to invest the same and apply the income thereout for the benefit of the said Parish Church of St. John's, Sligo—£1,000.

To the Trustees for the time being of the Institutions known as the Masonic Orphan Boys' School, Dublin; the Masonic Female Orphan School, Dublin, and the Masonic Victoria Jubilee Annuity Fund, Dublin, the sum of £300 each, to be applied by the said Trustees for the endowment of such Chairs by way of permanent Vice-Patronships in all or any of those Institutions as the Provincial Grand Master, Grand Wardens and Brethren of the Provincial Grand Lodge of North Connaught may decide at a Stated Communication when the Subject becomes vacant.

Testator died on the 17th day of September, 1923, and Probate of his Will was on the 15th day of February, 1925, granted to Olive Campbell, of 17 Stratford street, Piccadilly, London, Widow; William Campbell, of 62 Queensborough terrace, Bayswater, London, Barrister-at-Law, and Harper Campbell Parry, of Union Place House, Sligo, aforesaid, merchant, the Executors named in the said Will, forth of the Principal Probate Registry of the High Court of Justice, Somerset House, London.

Dated this 10th day of March, 1925.

WILSON, HODGES and JONES,
Solicitors for the said Executors,
4 Harcourt street, Dublin.

To the Commissioners for Charitable Donations and Bequests for Ireland, and to all whom it may concern.

STATUTORY NOTICE TO CREDITORS.

SUSAN DUGGAN, late of Bleawiew, Swords, Co. Dublin, Domestic Servant, Spinster, Deceased. All persons having claims against the estate of the above-named Deceased are required to send particulars thereof to the undersigned, Solicitors for the Executors, on or before the 30th day of April, 1925, after which date the Executors will proceed to distribute the assets of the Deceased, having regard only to the claims of which notice shall have been given.

Dated this 23rd day of March, 1925.

[illegible] and Duggan, Executors.
[illegible] Solicitors for the Executors, 44 Westland Row, Dublin.

### IMPORTANT TO SOLICITORS.

From the 1st May, 1925, the charge for their advertisements under Legal Notices heading, or in any other advertising column of this paper (save Money or Personal), is 1/6 per line, with a minimum of 10/6.

## W. Holmes (DUBLIN), LTD.

## NEW FASHIONS
Introducing the Latest Styles for Spring.

***Model Frocks***
in the new Côtelé, Faille Francaise, Marocain, etc.

***Day Gowns***
in Repp, Crepes and Crepe Satin, Tunic and Pleated effects.

***Gowns***
for Afternoon and Evening, showing the trend for flares, swaying effects, and bright tones.

***Sheath Effects***
in Pleated Marocain Frocks, Tunic styles, trimmed silk fringe and pearl button trimming, in Rouge, Nut, New Blue, Fuchsia, Sand, etc. ..... 38/6, 39/6.

***Soft Satin***
Bright Sheen Frocks, ruche trimmings, lovely new shades ..... 19/11.

***The Two-piece Tailleur***
Most practical ensemble for Spring. New materials and shades.

***Fashionable Plain Tailor-made Suits***
New Speckled Repps, Coverts, and Suitings, in Tan, Shrimp, Nut, Beavers, Mahogany, 69/6, 73/6.

***Tailored Coats***
The vogue of the moment. Distinguished "mannish" styles. New Tweed, Coverts, and Suitings ..... 25/6 to 59/6.

***Fine Tailored Repp Coats***
Double and Single Breasted. Severe "boyish" lines. Simple and useful.

***Elegant Coats***
in Black Silk, Ottoman Satin, Striped Repps, Marocains, and Novelty Fabrics, from... £4 19/6.

***New Millinery Models***
in a diversity of styles. Real Bankok and Tailored Hats. All new shades of Rosewood, Praline, Rouge, Fuchsia, Mahogany, Nut, Beavers, and Greys.

The popular High Neck Polo Jumpers, soft knitted wool, multi-coloured effects. Newest and most delightful colourings to tone with Browns, Blues, Greys, Almond ..... 8/11, 12/9.
Self colours ..... 7/11, 9/11.
Pure Wool finest Cashmere, in Taupe, Rouge, Nut, Powder, etc. ..... 18/9, 25/6.

**W. Holmes,** (Dublin), Ltd., 69, 70, 71 South Gt. George's Street

### "IRISH TIMES" IN LONDON.

*The "Irish Times" can be obtained at the following places from 6.30 p.m. on the day of publication:—*
*Bookstall on the Departure Platforms at Euston Station;*
*Messrs. W. H. Smith and Son's Bookstalls at—*
*Hotel Russell, Russell Sq.;*
*Strand Palace Hotel, Strand;*
*Regent Palace Hotel, Piccadilly Circus, W.;*
*Waldorf Hotel, Aldwych;*
*Royal Automobile Club, Pall Mall, S.W.;*
*The "Irish Times" London Office, 59 Fleet Street, E.C.4.*

### EDUCATION.

**ROYAL COLLEGE OF MUSIC,**
PRINCE CONSORT ROAD,
SOUTH KENSINGTON, LONDON, S.W.7.
(Incorporated by Royal Charter, 1883.)

Patrons { HIS MAJESTY THE KING.
HER MAJESTY THE QUEEN.
President—H.R.H. THE PRINCE OF WALES, K.G.
Director—SIR HUGH P. ALLEN, M.A., MUS.DOC.
Hon. Sec.—GEORGE A. MACMILLAN, ESQ., D.LITT.

COMPETITION FOR SIXTEEN OPEN SCHOLARSHIPS.

Composition, 2; Pianoforte, *2; Organ, 2; Singing, 3; Violin, 2 Violoncello, 1; Double Bass, 1; Flute, 1; Clarinet, 1; Horn, 1.
(*Not less than Two Scholarships are offered for each of these subjects.)

The Scholarships are open to all classes of His Majesty's subjects within the prescribed limits of age. All particulars and official entry forms may be obtained from the College.

Preliminary Examinations will be held on Wednesday, May 27th, 1925, in various local centres throughout the United Kingdom, and the final competition will take place at the College about June 11th, 1925.

The last day for receiving entry forms, which must be accompanied by an official stamped Registrar's certificate of birth, is April 28th, 1925.

A.R.C.M.

An Examination in all subjects for "Associate of the Royal College of Music" is held three times a year—in September, December and April. Syllabus may be obtained from the College.

CLAUDE AVELING, M.A., Registrar.

**HIBERNIAN MARINE SCHOOL,**
SEAFIELD ROAD, CLONTARF,
CO. DUBLIN.

There will be an Election for the training of Protestant Boys between the ages of 9 and 13 for the Merchant Service for Royal Navy.

There will be an Election of Pupils free or part pay on 24th April next. Preference given to the sons of seafaring men.

Prospectus and all particulars supplied free on application to the Headmaster at above.

### SHIPPING.

FRENCH LINE C.G.T
PLYMOUTH DIRECT TO NEW YORK
IN SIX DAYS.
"THE ROUTE THAT CUTS OFF THE CORNER."
Quadruple screw oil-burning Liner.
FRANCE ..... April 8
PARIS ..... April 15
PLYMOUTH TO WEST INDIES, TRINIDAD, SPANISH MAIN and PANAMA
Pellerin de Latouche...Mar. 31 Flandre...Apl. 2
Cie Gen Transatlantique, ltd., 22 Pall Mall, S.W.1

BUGSIER LINE.
WEEKLY SAILINGS.
HAMBURG
TO
CORK, DUBLIN & BELFAST.
Agent at Dublin:
A. MAGENIS, 9 BURGH QUAY.

SEA TRIPS AND TOURS.
PLEASURE CRUISES BY OCEAN STEAMERS
TO
NORWEGIAN FJORDS & NORTH CAPE,
SAILING AT FREQUENT INTERVALS DURING JUNE, JULY AND AUGUST.
Illustrated Programmes Free from
THOS. COOK & SON, LTD.,
118 GRAFTON STREET, DUBLIN.

(CONTINUED FROM PAGE 3.)

### MISCELLANEOUS.

ATSharpley's, Baby Linen Specialists—Ladies invited write for Catalogue Baby Linen, Accouchement, Nursery Requisites—Nassau street, Lower Camden street, Dublin.

ATTACHE Cases, 12 inch, leather, 5/6; 30/31 inch, Crown Plainette 9/-. Grey Tennis Flannel 2/2 yard; 32 inch White Pique, 6d.; all worth double.—Lenigas, 39 Lower Ormond quay, Dublin.

CLOCKS, Repairing our Speciality.—Walsh, Bedford Row, Aston's quay. Motor Timepieces Repaired.

CALLOTHARE, the great Hair Producer, cures baldness.—White, Chemist, Camden street, and all chemists.

CHURCH Memorial Tablets, in special quality, brass or bronze, brass name, etc., plates.—McGill, Engraver, Essex quay, Dublin.

EYESIGHT Discovery Wee Eye made strong, spectacles dis-nded. Particulars, stamp. H. Godfrey Westmoreland, Matlock.

KASHMIR White and Fawn Embroidered Rugs from 20/-. Chinese Embroidery, etc., at moderate prices; sold for Missionary work.—17 South Anne street. Phone 25 12

NEW Zealand Lamb—Fores, 1/1; Flanks, 1/3; Legs and Loins, 1/4 per lb.—Ogden, 8 Lower Ormond street. Phone 296. Late of Junior Army and Navy Stores.

OLD Hats Made New, Cleaned and Pressed in three days; Velour Hats, 2/6; Felt Hats, 2/-.—Elberry, 104 Harcourt road, and 74 Lower Camden street. Phone, 51212.

PAINTS, Enamels, Varnishes, Stains, Distempers, Oilskin Mackintoshes, manufactured by Harrington and Gwallace Wall, Ltd., Cork, estab. all others. Over-production sale, mid 1924.

SKIN Irritation and Eczema.—Specialist's 8/6 Cream, when other remedies fail; size 5/3, 2/6, 4/6 money gladly refunded.—Dr. Dennis, Tranby.

TO be Well Dressed and Weather Proofed Wear our Heavy Wool Indigo Serge and Whipcord Suits and Gabardine French Raincoats, all sizes, 30/-, and Gentlemen's Tweed suits to measure, 3 guineas. Send for new patterns and fashion plates to-day.—Lennigas Mutual, Exchequer street. 39 D.

THE Irish International Canine Exhibition is at present open at Concert Rooms, Dublin, open Monday Next, March 23, at 2.30, and every day during the week, 11 a.m. to 9 p.m. Admission 1/-. Free to members of the organisation. 22 1.

TYPEWRITING Work well done.—Miss Warren, 89 Grafton street.

YOUNG Widow wants Paper Minding, or will give full surrender now-here Baby Girl—B 3070, this office.

TERMS OF POSTAL SUBSCRIPTION TO THE IRISH TIMES.
Payable in Advance
Home and Post-pd.
Yearly ..... £3 0 0
Half-Yearly ..... 1 10 0
Quarterly ..... 0 15 0
Monthly ..... 0 5 0
Post Office Orders or Cheques to be made payable to the Irish Times, Ltd.
Telephone Nos. 8036 8037

Printed and published by the Irish Times, Limited, at the Offices, 31 Westmoreland street, in the Parish of St. Mark and City of Dublin.
MONDAY, MARCH 23, 1925.

# Great White Sale
## AT FORRESTS'
Commencing To-day

**Nightgown** (as sketch), made in Fine Longcloth, trimmed Filet lace and insertion. V neck and short sleeves. Worth 10/11. White Sale ..... **7/11**

**Special Offer in Lawn Nightgowns**, nicely veined in contrasting colours, square neck, short sleeves; in Sky, Pink and Mauve. Worth 8/11. White Sale, **5/11**

**A Varied Collection of French and Swiss Nightgowns**, hand-made and embroidered; in White, Pink and Sky. From 13/11 to 39/6.

**Ladies' Cami-Knickers**, in Fine Cambric, daintily trimmed Filet lace, ribbon shoulder straps. Worth 9/11. White Sale ..... **6/11**

**Schappe Nightgown** to match Cami-Knickers, square neck, short sleeves, trimmed Val. lace and insertion ..... **13/11**

**Cami-Knickers** (as sketch), in all Silk Schappe, trimmed good quality Val. lace, in Ivory, Pink, Sky, and Mauve. Worth 12/11. White Sale ..... **8/11**

Also a nice variety in better quality Schappe. From 10/11 to 25/9.

Crepe-de Chine ditto. From 23/11 to 39/6.

**Exceptional Value in Ladies' Nainsook Nightgowns**, daintily trimmed Val. and Cluny Lace. V and square neck, short sleeves. Worth 9/11. White Sale, **6/11**

**Ladies' Princess Petticoats** (as sketch), made in good quality all Silk Schappe, trimmed Ivory Guipure Lace in Pink, Sky and Ivory. Worth 21/-. White Sale ..... **16/11**

Also Jap Silks in simple designs from 35/9 to ..... **21/-**

**75 Doz. Coloured Turkish Towels**, heavy make, excellent for strong wear. Each ..... **1/8**

**38 Doz. Huck Towels**, all pure Linen, stitched and Damask ends. Each ..... **2/3**

**65 Doz. Huck Towels**, all pure Linen, good weight, for hard wear. Size, 22 x 40. Tape border. White Sale Price, each ..... **1/8**

**Printed Bedspreads**, White or Fawn Ground, dainty colouring, fast dyes. Worth 13/11. Sale Price ..... **8/6**

**Coloured Quilts**, extra large size, Blue only. Worth 15/6. Sale Price, each ..... **9/11**

**150 Pairs Blankets**, guaranteed all Pure Wool, soft and fleecy, whipped in self blue bordings.
Single Bed size, per pair ..... **15/6**
Medium Bed size, per pair ..... **22/6**
Double Bed size, per pair ..... **29/6**

**Beautiful Soft Fleecy Underblankets**, best quality, large size. Each ..... **5/11**

**1,500 Yards Fine Twill Sheeting**, absolutely pure. Special White Sale offer, in two qualities, to be cleared.
64" wide, per yard, 2/4 ..... **1/11½**
64" wide, per yard, 2/4 ..... **1/11½**

**150 Pairs Pure White Bleach Twill Sheets**, size 54 x 81. White Sale Price, each ..... **3/6**

**300 Pairs Heavy Twill Sheets**—Strong, reliable Sheets, for hard wear. Size, 75 x 95, 15/11; 64 x 90, per pair ..... **13/11**

**250 Pairs Pure White Bleach Sheets**, plain weave. Size, 2½ x 2½ yds., 16/6; 2 x 3 yds., per pair, 15/6; 2 x 2½ yds., per pair ..... **13/6**

**75 Pairs Best Quality Fine Twill Sheets**, full double bed size. Worth 27/6. White Sale Price, per pair ..... **19/9**

No. 1038. Very effective Lace Curtain, as sketch, that will give every satisfaction in wear; 3½ yards long, per pair, **12/11.** **11/6**
3 yards long, per pair .....

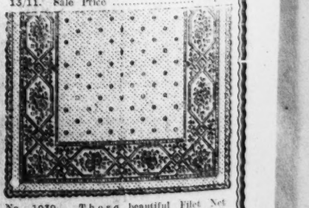

No. 1039. These beautiful Filet Net Curtains, as sketch, 3 yards long. Per pair ..... **12/6**

POST ORDERS VALUE 20/- POST FREE.

## Linen Bargains at 9 Wicklow Street

**Pillow Cases**—Manufacturer's stock, made from Horrockses' sheeting, to be cleared at the following Extraordinary Bargain Prices:

| Sizes: | |
|---|---|
| 18 x 28 Plain Hem. | 1/4 |
| 20 x 30 " " | 1/6 |
| 18 x 42 " " | 2/4 |
| 18 x 54 " " | 2/3 |
| 18 x 28 Scalloped or Hemstitched | 1/11½ |
| 20 x 30 " " | 2/6 |

**1,500 Yards Fine Twill Sheeting**, absolutely pure. Special White Sale offer, in two qualities, to be cleared.
64" wide, per yard